

Rd #90 Report Plat & field notes of
County Road from the South
East cor of Sec 30 T4. N R. 33E
to reservation Road

{ To Don County Court }
{ Wm. Matilla County }

We the undersigned viewers appointed to view
out and report on proposed County Road running
from SE cor of Sec 30 T4. N R 33E to intersection of
Bentreville Road met on Sept 3^d 1880 with J. W. Raley
Surveyor and after a careful investigation beg
leave to report favorable on said route and recommend
its adoption at your next session. Respectfully

Robert Bruce
E. J. Sommerville

Notes on County Road from
SE cor of Sec 30 T4. N R 33E
to intersection of Pendleton and
Bentreville Road

set Post marked R at SE cor of section thence

	chs	links					
Run	80	0	set	1 mile post mound	7c		
South	80	0	"	2 "	"	"	"
"	80	0	"	3 "	"	"	"
"	80	0	"	4 "	"	"	"
"	80	0	"	5 "	"	"	"
"	80	0	"	6 "	"	"	"
"	80	0	"	7 "	"	"	"
"	75	0	angle	7 run			
S 57° E	5	0	8 mile	Post mound	7c		
S 54° W	15	0	angle				
S 80° W	41	0	"				
S 58° E	8		"	at Post marked R for terminus of Road			

at intersection of Bentreville Road at foot of grade
where said Road leaves Wm. Matilla Bottom

J. W. Raley
Surveyor

Journal D. 608
E 44

20 190

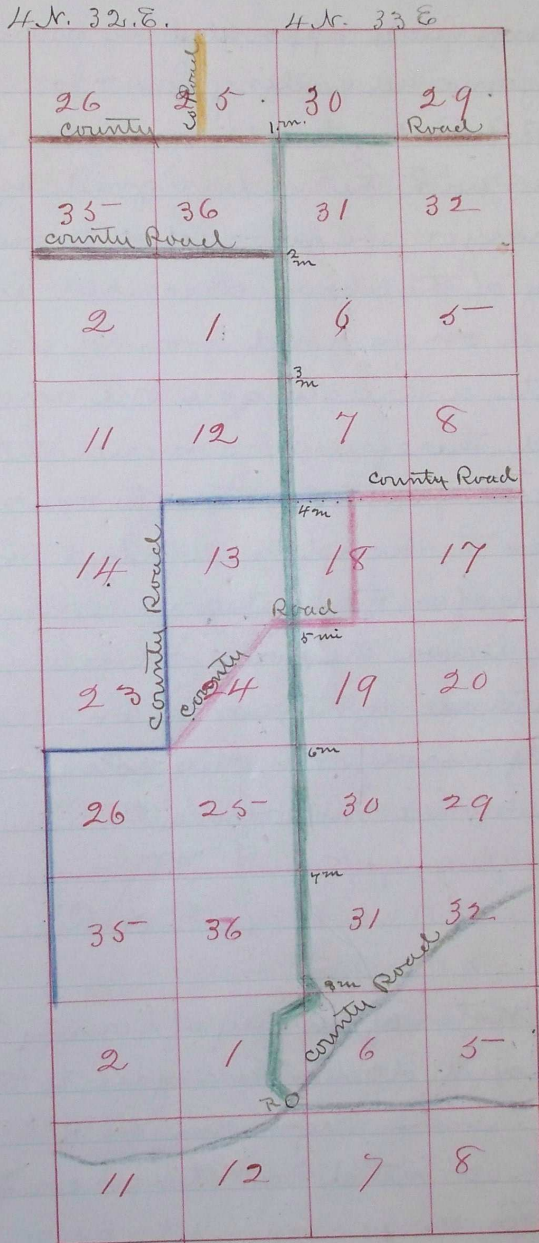

Journal 0608
" 8 114