

Field notes and Plat of Resurvey of County Road up Wild Horse Creek from crossing of same by Co Road leading South from S.E. corner Sec 30 & 4 N. R. 33 E.

Field Notes

To the Hon County Court for Umatilla County, Oregon,

In the Matter of Resurvey of County road beginning at the point where County Road leading Southward from S.E. cor. of Sec 30. & 4 N. R. 33 E. crosses Wild Horse Creek. thence up said Creek &c

I have to report as follows.

I selected Ira Buzan to act as flagman, Lincoln Jay and Olin Ross as Chainbearers, and Lincoln Jay, marker, after qualifying each, according as required in law, I commenced at the foregoing designated point Oct 20, 1884, and run according to original field notes, and find after properly testing courses & distances, that the Courses are very incorrect and consequently the field notes of no assistance, I postpone further work until Oct 23, 1884, and engage in getting to-gether evidence concerning Courses as stated. Resuming the survey at the latter date, after dequalifying Sylvester Kelsay to act as chainbearer, or marker, as req. by law, I return to point of beginning, and set sawed fir post 4x4x42 ins. marked R. on E. side near S. bank of Wild Horse Creek. I run, thence - va $21^{\circ} E$.

N. $79^{\circ} E$. 32.25 chs. found original A. S. (angle stake) set same in mound to S. of traveled road. N. $33^{\circ} 30' E$. 80.00 chs. set sawed fir post, as described marked I M. 38 links W. of R.C. (road center) near Res. of Townscent, 21.00 chs. set A. S. at foot of bluff, near Creek on N. - N. $67^{\circ} 00' E$. 35.00. set A. S. in mound at foot of bluff, 45 links S. of R.C., and drove stake at R.C. - N. $51^{\circ} 20' E$. 80.00 chs up Wild Horse Creek, along traveled road, set post, as above describes, marked II M. 45 lks. N. of R.C. - Beale's house N. $38^{\circ} 45' W$.

(At this point I run a series of random lines and locate line running N 78. through center Sec. 29 & 3 N. R. 33 E.) - N. 6.90 chs. intersect line running N 78. through center Sec. 29 & 3. N. R. 33 E. about 2 rods S.W. of bridge. at crossing of W. N. Creek. set A. S. about 25 ft. N. W. - North 7.50 chs. along said N 78. line through 29 to W. N. Creek - North 80.00 chs along said N. 78. line cross creek. along traveled road in lane ascending - set post as before describes, marked III M. 45 lks. E.

(At this point I run a series of random lines and prove the $\frac{1}{4}$ S. cor. bet. Secs 20 & 29 to have been correctly established)

North 2.50 chs. $\frac{1}{4}$ S. cor. bet. Secs. 20 & 29 & 3 N. R. 33 E. 80.00 chs on random N 78. line through center Sec. 20 set Temp. 4 mile post,

(At this point failing to find $\frac{1}{4}$ S. cor. bet. Secs 20 & 17. after diligent

the same being a contested point, I proceed to Gov. Cor. for Secs 17, 18, 19 & 20. find charred stake (in state of decay) mound, pit &c. I reset basalt stone 6x6x15 inches, 6 dim notches on E. cut with spade, thence I run East 40.20 chs. along fencing - on random - finding no corner, set temp $\frac{1}{4}$ S. cor. ^{and} continue line 80.40 chs. along traveled road in lane, failing to find cor. for Secs 16, 17, 20 & 21, I proceed to establish it as follows: after setting Temp Cor. last named, I find Gov $\frac{1}{4}$ S. cor. bet Secs 20 & 21 charred stake mound & pits; I set in place of stake, a basalt stone $6\frac{1}{2} \times 8 \times 18$ ins. marked $\frac{1}{4}$ on N. side, ^{and} run thence Va. $20^{\circ} 50' E.$ North 40.00 chs. set 2. Temp Cor. 2 lks West of 1 Temp Cor. said Secs. 16, 17, 20 & 21 - North 80.00 chs. find no corner - set Temp $\frac{1}{4}$ S. cor. bet Secs 16 & 17 ^{and} continue along trav road in lane - North 119.43 chs. find Gov. cor. for Secs 8, 9, 16 & 17 in crossing of roads N & S ^{and} E & W. Beck's School House bears S. $46^{\circ} W.$ 182 links. The charred stake being in state of decay, I set in mound a basalt stone $7 \times 12 \times 23$ ins. marked 4 notches on E. ^{and} 2 notches on N. - I also set basalt stone $7 \times 12 \times 23$ ins marked 4 notches on E. ^{and} 3 notches on S. corners, in mound in cor. of field 19 links S. of Temp. Cor. for Secs 16, 17, 20 & 21, for Perm. Cor. for said sections. I find the line from this cor. to cor for Secs 17, 18, 19 & 20 to bear S. $89^{\circ} W.$ I therefore set basalt stone $3 \times 6 \times 13$ ins. marked $\frac{1}{4}$ on N. side, one link W. of Temp. Cor. or 40.19 chs. from either N. cor. to said Sec. 20. ^{and} on line bet same for Perm $\frac{1}{4}$ S. cor. as described. While setting this corner, the original Gov. charred stake was dug up about 30 inches S. W. of pt. I established ^{and} I reset stone in exact original Gov. cor.)

I am now prepared to set Perm. 4 mile post. S.S. sawed fir, as before described, marked **IVM**. ^{and} set about 30 lks. E. of line run N & S. through center Sec. 20 or R. C. - North 2.77 chs. along said N. & S. line - $\frac{1}{4}$ S. cor. N. boundary Sec. 20 bet A. & S. in mound about 10 ft W. of R. C. - East 42.96 chs. cor. for Secs. 16, 17, 20 & 21. S. N. R 33 E. There being no trouble about the road beyond this point, I conclude the survey.

Oct 25th 1884.

Jno C. Arnold,
Surveyor

See Page 476 for Plat of above described Road.

160

2d #245

Plat of County Road
 Leading up Wild Horse Creek,
 from crossing of same by County road
 leading southward from
 S. E. cor. Sec. 30 T. 4 N. R. 33. E 7c.

Scale 80chs = 1 inch

T. 3 N. R. 33. E.

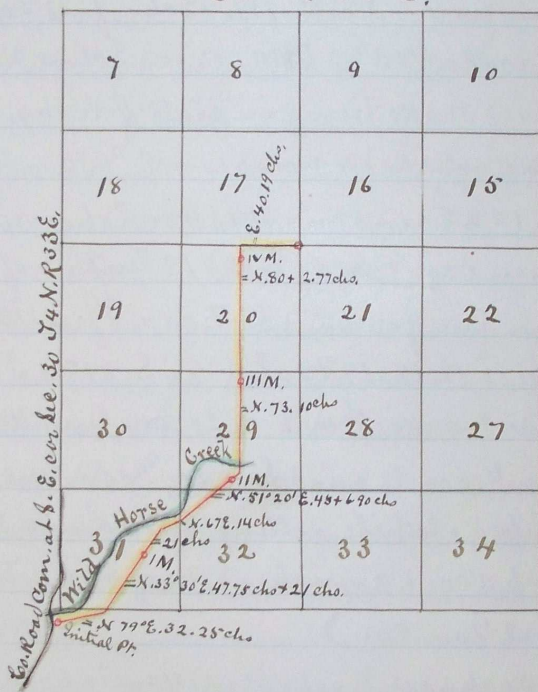

Jno. C. Arnold,
 Suror.

Journal F. page 685.

Recorded Feby 5th 1885

J. P. Bushie

Clerk.