

**EXHIBIT "A"**

OREGON STATE HIGHWAY DEPARTMENT  
**MAP OF ENCROACHMENTS ON**  
**O.W.R. & N. CO. PROPERTY AT ADAMS**  
**OREGON WASHINGTON HIGHWAY**  
**UMATILLA COUNTY**

Scale 1 in. = 100 ft. July 1939

DRG. No. 8C-28-6

• LEGE  
 Easement area to be gra

Present County Road Crossing

S.W. 1/4 of S.W. 1/4



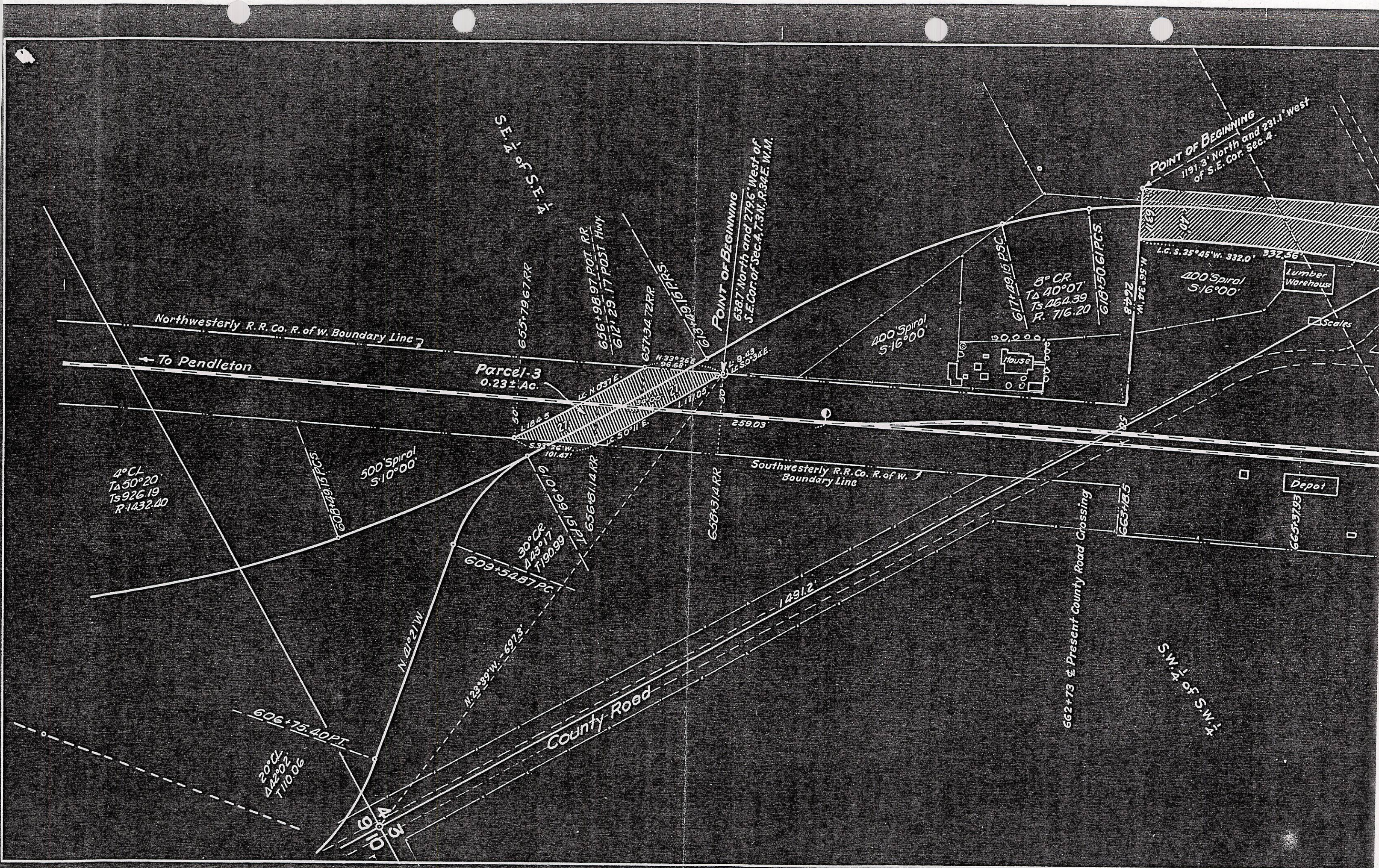

Northwesterly R.R. Co. R. of W. Boundary Line

To Pendleton

Parcel-3  
0.23± Ac.

POINT OF BEGINNING  
638.7 North and 279.6 West of  
S.E. Cor. of Sec. 4, T.3N, R.34E, W.M.

POINT OF BEGINNING  
119.3 North and 231.1 West  
of S.E. Cor. Sec. 4.

4° CL  
T<sub>a</sub> 50° 20'  
T<sub>s</sub> 926.19  
R 1432.00

500' Spiral  
5° 10' 00"

30° CR  
T<sub>a</sub> 23° 17'  
T<sub>s</sub> 790.99

400' Spiral  
5° 16' 00"

8° CR  
T<sub>a</sub> 40° 07'  
T<sub>s</sub> 464.39  
R 716.20

400' Spiral  
5° 16' 00"

Lumber Warehouse

Scales

Depot

Southwesterly R.R. Co. R. of W.  
Boundary Line

County Road

662+73 ± Present County Road Crossing

S.W. 1/4 of S.W. 1/4

20° CL  
T<sub>a</sub> 442° 02'  
T<sub>s</sub> 7110.06

N. 21° 21' W.

N. 23° 39' W. - 697.3'

609+54.87 PC

608+49.15 PCS

656+81.14 RR

657+34.72 RR

658+31.4 RR

1/4 E.S. of 1/4 E.S. of 1/4 E.S.

655+79.67 RR

656+98.97 P.O.T. RR  
612+29.17 POST. HWY

615+49.15 P.S.C.

618+50.61 P.C.S.

L.C. S. 25° 45' W. 332.0' 332.56'

N. 56° 34' W. 264.8'

663+18.5

665+37.93

259.03'

1491.2'

601+01