

BOX "A"

UMATILLA COUNTY ROAD DEPARTMENT

NORTH CAYUSE BRIDGE SITE & RELOCATION

APPLICATION MAP for 60 RIGHT OF WAY
through SECTION 3. ALL in T 2N R 34E, WM,
UMATILLA COUNTY, OREGON.

COUNTY ROADMASTER

DATE: _____
SCALE: 1" = 400'

THE COUNTY COURT

County Judge

County Comm.

County Comm.

Certificate:
Approved _____ 1971. Pursuant to the
provisions of the Act of Feb. 5, 1948
(62 Stat. 171), and Departmental Regulations
25 CFR 161, Subject to any prior, valid ex-
isting right or adverse claims.

Superintendent Umatilla Indian Reservation

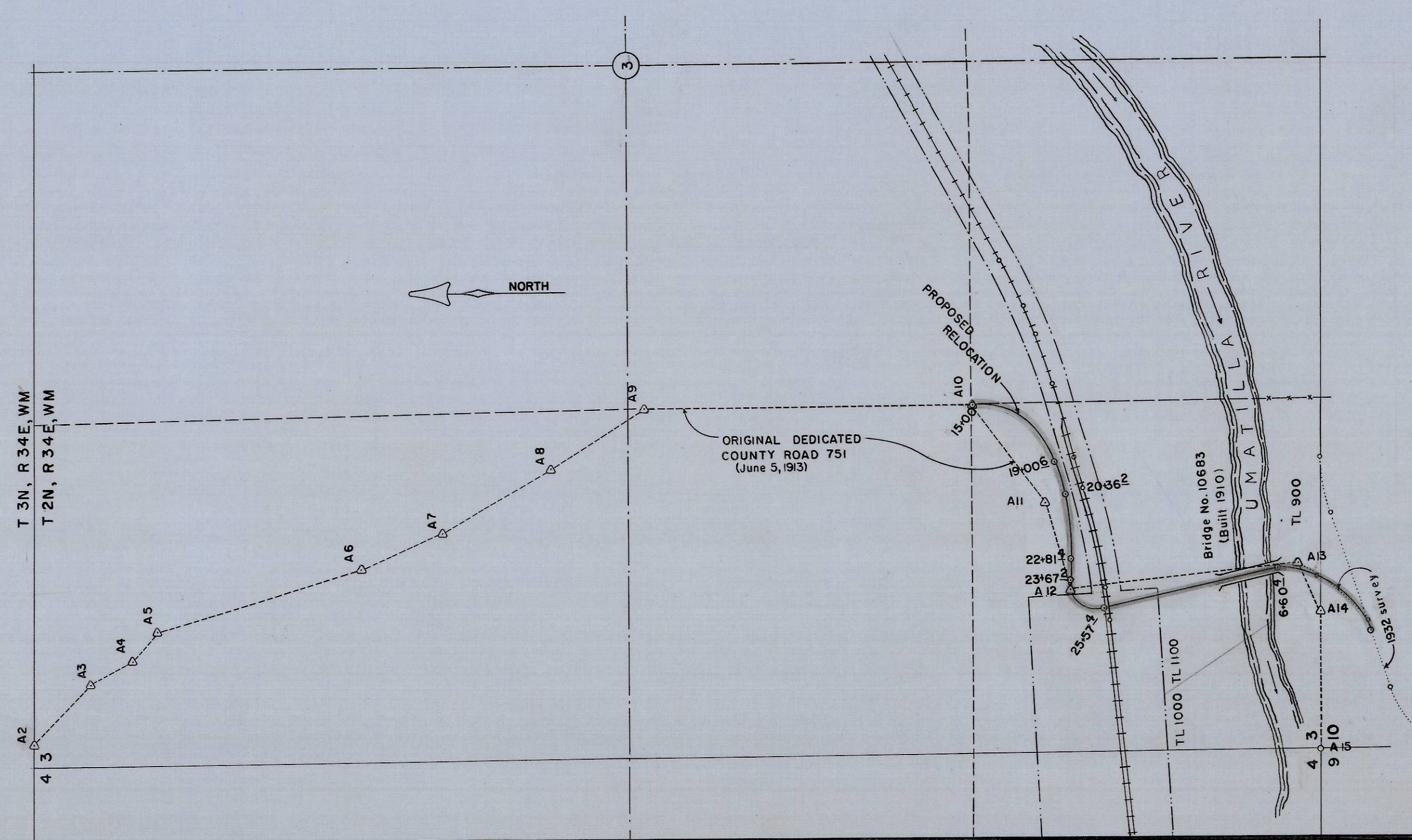

Point	Bearing	Dist.
A2	S 45° E	4.0 ch.
A3	S 29° E	2.18 ch.
A4	S 50° E	2.15 ch.
A5	S 16° 30' E	12.15 ch.
A6	S 24° 30' E	5.05 ch.
A7	S 30° E	7.30 ch.
A8	S 38° 40' E	5.38 ch.
A9	Due South	20 ch.
A10	S 53° W	7.0 ch.
A11	S 73° W	5.21 ch.
A12	S 6° E	13.0 ch.
A13	S 64° W	3.0 ch.
A14	Due West	8.0 ch.
15+00	* S 36° 03' W	† 400.6
19+00	* S 72° 06' W	† 135.6
20+36.2	* S 84° 21.5' W	† 245.2
22+81.4	* N 83° 23' W	† 85.8
23+67.2	* S 41° 27.5' W	† 190.2
25+57.4	* S 13° 42' E	† 671.4
6+60.4	* S 29° 00' 22.5" W	† 427.1

* Long Cord Bearing & Distance
† Distance in feet

I, E.F. Palmer, being duly sworn, do say I am the Road Supervisor of the Umatilla County Road Department, and that the Location Survey of the North Cayuse Road was made under my direction as acting County Engineer/Roadmaster of the Umatilla County Road Department for and behalf of the applicant Umatilla County, Oregon and under the authority of the Umatilla County Court. The said Survey is _____ miles in length and the survey started _____; The as-built survey station _____ to _____ was completed on _____ and is accurately represented hereon.

Umatilla County Road Department

ATTEST:

Clerk, Umatilla County, Oregon

I, C.E. Lassen, do hereby certify that I am County Judge of Umatilla County, Oregon and that E.F. Palmer who subscribed the forgoing affidavit is the County Road Supervisor, Acting County Engineer/Roadmaster of the Umatilla County Road Department and he, E.F. Palmer, directed the said survey under authority of the County Court and this Map is accurately represented from the said survey hereon. This document has been prepared to be filed for approval in order that the applicant, Umatilla County, Oregon, may obtain benefits under authority of the provisions of the act of Feb. 5, 1948 (Stat. 17; 25 U.S.C. 323-328) and Departmental Regulations 25 CFR 161 as amended, and pursuant to the agreement with the Board of Trustees of the Confederated Tribes of the Umatilla Reservation made _____ day of _____ 19____.

Judge, Umatilla County, Oregon.

FINAL SURVEY PLOTTED BY _____ DATE _____
NOTE BOOK NO. _____ AREAS CHECKED _____

200