

OREGON STATE HIGHWAY DEPARTMENT  
 Application Map for  
**RIGHT OF WAY**  
 through  
**INDIAN LANDS**  
 on the  
**CAYUSE-ADAMS ROAD**  
 UMATILLA COUNTY, OREGON

Scale: 1"=1000 Aug., 1956

DRG. NO. 10C-28-5

File No. 24888

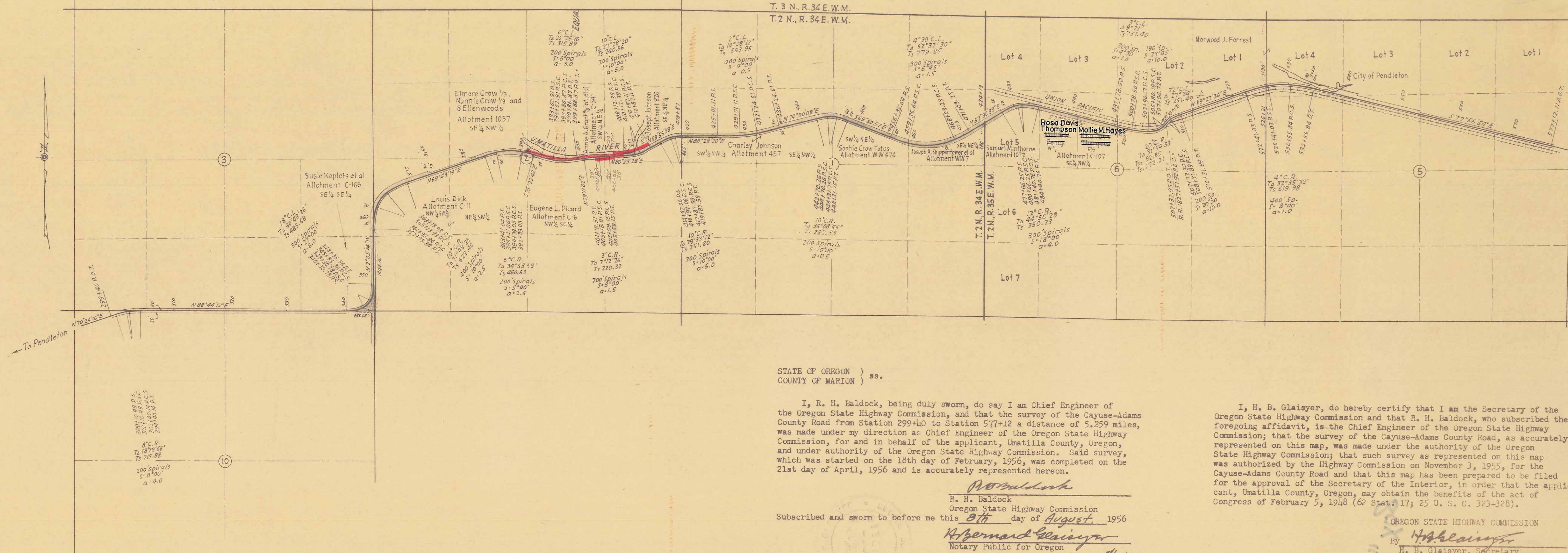

STATE OF OREGON ) ss.  
 COUNTY OF MARION )

I, R. H. Baldock, being duly sworn, do say I am Chief Engineer of the Oregon State Highway Commission, and that the survey of the Cayuse-Adams County Road from Station 299+40 to Station 577+12 a distance of 5.259 miles, was made under my direction as Chief Engineer of the Oregon State Highway Commission, for and in behalf of the applicant, Umatilla County, Oregon, and under authority of the Oregon State Highway Commission. Said survey, which was started on the 18th day of February, 1956, was completed on the 21st day of April, 1956 and is accurately represented hereon.

*R. H. Baldock*  
 R. H. Baldock  
 Oregon State Highway Commission  
 Subscribed and sworn to before me this 9th day of August, 1956  
*H. B. Glaisyer*  
 Notary Public for Oregon  
 My commission expires: February 14, 1959

I, H. B. Glaisyer, do hereby certify that I am the Secretary of the Oregon State Highway Commission and that R. H. Baldock, who subscribed the foregoing affidavit, is the Chief Engineer of the Oregon State Highway Commission; that the survey of the Cayuse-Adams County Road, as accurately represented on this map, was made under the authority of the Oregon State Highway Commission; that such survey as represented on this map was authorized by the Highway Commission on November 3, 1955, for the Cayuse-Adams County Road and that this map has been prepared to be filed for the approval of the Secretary of the Interior, in order that the applicant, Umatilla County, Oregon, may obtain the benefits of the act of Congress of February 5, 1948 (62 Stat. 17; 25 U. S. C. 323-328).

OREGON STATE HIGHWAY COMMISSION  
 By *H. B. Glaisyer*  
 H. B. Glaisyer, Secretary