

ROAD NO  
487

In the matter of Viewing, Surveying and laying out County Road No 487

To the Honorable County Court of the State of Oregon for Umatilla County.

We, the undersigned the viewers heretofore appointed to view and locate Road No 487, submit the following report: Pursuant to an order of the Honorable Court, we met John W Kimbrell, Surveyor at commencement of said road, on the 25th day of June, 1897, and were by him each duly sworn to faithfully and impartially discharge the duties of our appointments.

We called to our aid Gary Kimbrell, M L Morrison, Chaminen, and Thomas McDowell, Marker, who were by the surveyor each duly sworn. We viewed, surveyed and located said Road No 487, as specified in our order, and find the route practicable, and would most respectfully recommend the same be established and declared a public highway of Umatilla County, Oregon

Louis F Anderson,  
John A Corton  
Ed L Smith } Viewers Road Survey No 487

Field Notes of Road Survey No 487

I commenced at the SW corner Sec 2 in Township 5 North, Range 32, East Willamette Meridian. Set post 4 inches square and 4 feet long 35 feet NE of initial point, marked P No 487. Built mound 4 feet wide at base and 18 inches high. Dug pits E + W

Thence	Angle	Dist	Distance	Notes
Thence N 19° W		2.74		A 1
• N 26° E		196	470	2
• North		2075	25.45	3
• N 22° 30' E		250	27.95	4
• N 61° W		210	30.05	5
• N 29° W		190	31.95	6
• N 13° W		537	37.32	7
• N 28° E		500	42.32	8 1/4 Sec Cor. Bet. 2 + 3
• North		37.68	80.00	Set post 4 inches square and 4 feet long 30 feet west of point marked 1 M; Built mound 4 feet wide at base and 18 inches high, pits N + S from post.
Thence North		1.32		9
• N 10° 30' E		355	487	10
• N 24° W		241	728	11 NN corner Sec 2
• North		7272	80.00	Set post 4 inches square and 4 feet long 30 feet west of point, marked 2 M; Built mound 4 feet wide at base and 18 inches high, with pits N + S from post
Thence North		515		12
• N 49° E		163	678	13

No 190  
Umatilla County:  
to view and  
set to an  
Surveyor,  
June, 1897,  
impartially  
Chaminen,  
each  
No 190 as  
ble, and  
established  
No 190  
ods from  
all in  
Set  
from initial  
us high.  
h of the  
square  
R.T. 190, Built  
regional area  
Notes of  
By me on  
1897.  
Umatilla County, Oregon.  
Road No 190  
ee  
Surveyor

Thence N 65° W	386	1064	A 14
" N 44° 30' E	310	1374	15
" North	3722	5096	16
" East	2904	8000	Set post 4 inches square and 4 feet long 30 feet North of point marked "B.M.", Built mound 4 feet wide at base and 18 inches high; dug pits East and West from post.
Thence East	950		17
" N 41° 30' E	225	1175	18
" North	2992	4167	19
" N 56° W	235	4402	20
" N 26° W	390	4792	21
" N 45° E	390	5182	22
" North	2730	7912	23
" N 16° E	.88	80.00	Set post 4 inches square and 4 feet long 30 feet West of point, Marked #4M; Built mound 4 feet wide at base and 18 inches high; dug pits N and S from post.
Thence N 16° E	2312		24
" N 1° 10' W	300	2612	25
" N 20° 15' W	152	2764	26
" N 36° 15' W	471	3235	27
" N 9° 45' W	1392	4627	28
" N 32° 45' E	212	4839	29
" N 31° W	502	5341	30
" N 1° E	230	5571	31
" N 48° W	790	6361	
" N 15° 30' W	280	6641	
" N 41° 30' W	1367	8008	Set post 4 inches square and 4 feet long marked "P.T. 487", Near NW corner of Cannon Station warehouse, Built mound 4 feet wide at base and 18 inches high around post

I hereby certify that the above is a true transcript of field notes of Road No. 487, as surveyed by me on the 25th day of June 1897

John W. Kumbrell

Surveyor for Umatilla County, Oregon

Filed June 28th 1897

B. B. Burroughs, Clerk

Plat of Road No 487  
Tps 5 and 6 N R 32 E N. M.

and 4 feet  
base and

and 4 feet  
base and

are and  
warehouse,  
st

ed notes  
June 1897

ty, Oregon

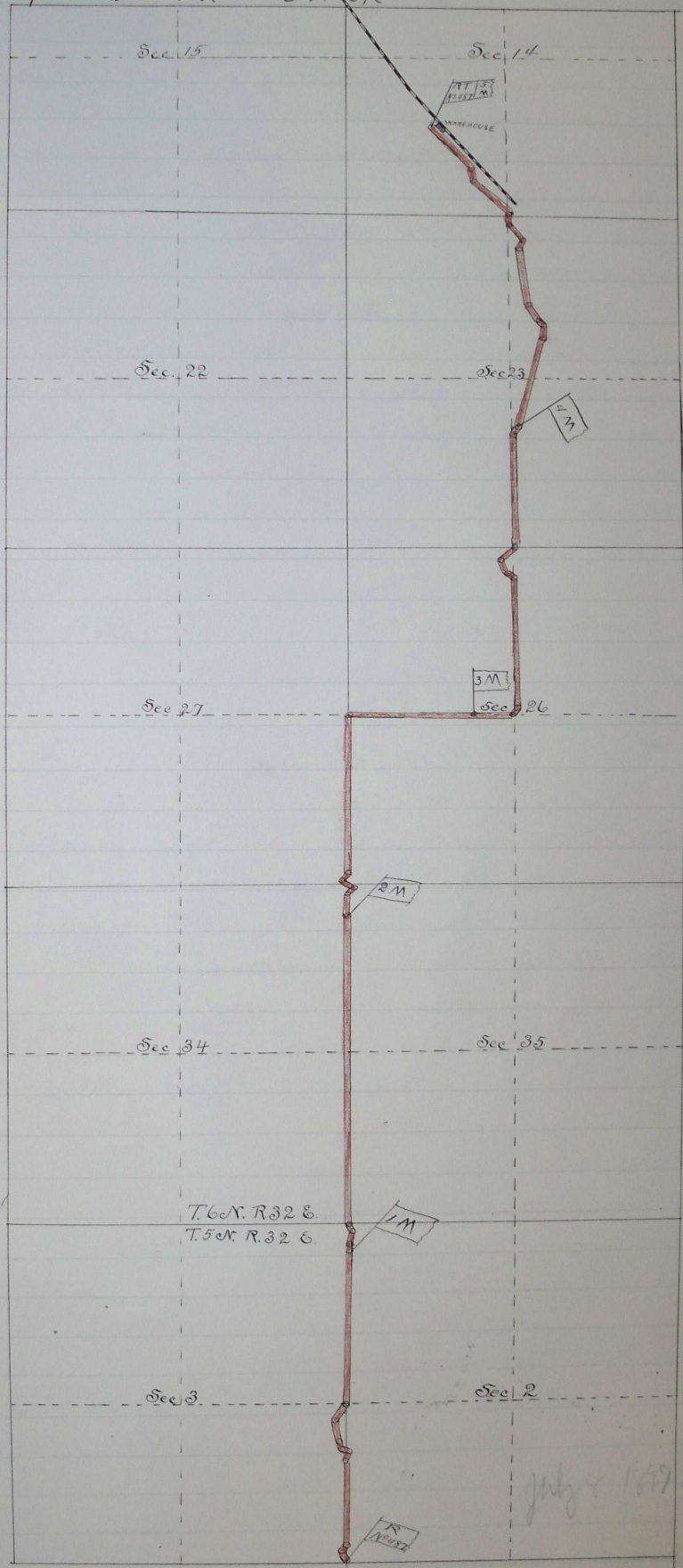

I hereby certify that the above is a correct plat of County Road No 487 as surveyed by me on the 25th day of June, 1897  
 John W. Kimbrell  
 County Surveyor