

ROAD No

345

Road No 345

Report of Viewers, Field notes and plat of survey of County Road No 345 in Multnomah County Or. Commencing at Road Stake on County Road in North Juniper Cañon near School House at the SW corner of Sec 235 NR 32 E 10m. Thence North on Sec line to the middle of Sec 26 36 NR 32 E 10m. Thence East $\frac{1}{2}$ mile to the center of Sec 26. Thence North about $\frac{3}{4}$ mile to Cañon leading to Vausyke Cañon, thence down said Cañon near Lone Rock Thence angle around the hill on the most practical route to Cañon Station on the O & W. T.R.R. said Road to be 50 feet wide.

Report of Viewers

on Road No 345

Vausyke Or Aug 1890

To the Hon County Court
Multnomah County Oregon

The undersigned viewers heretofore appointed to view and lay out Road No 345, submit the following report, Pursuant to order of the Hon Court Geo B. Clark viewer undersigned met with Jno C. Arnold at Mr. Reuick's house Aug 5th 1890. Mr. Kievan being away out of the county, Mr. A. R. Gordon was set for but was also away attending a sick daughter and the said Geo B. Clark being himself sick and unable to attend to duties of Road viewer, it was thought best in view of the immediate and pressing necessity for action in the matter of said road No 345, that the Surveyor call Jno L. Stoekman and Edgar Thomson to chain and mark the said road as by us instructed and to employ such other help as might be found necessary and forthwith proceed to the said survey and that we, the undersigned should go over the said road as surveyed and marked out, and which we have done in company with Jno L. Stoekman sworn chain and marker we find the route quite practicable, the grade down the hill to Vausyke Cañon at Cañon Station is a fine one, the road is very much needed by the community and the

General
We
a. B. C.
Aug
as it
to the
Filed
W. N.
D.
how
to hi
havi
days
surv
A. R. C.
of a
hill
blan
pete
delo
the
view
Jno
and
direc
with
surv
port
and
post
8 33
5 5
20. e
90
100
950

General Public,

We would recommend that said road No 345 become a Public highway

Witness our respective hands this 8th day of August A.D. 1890.

We believe the above road should be granted as it is a very necessary one in getting wheat to the station

Geo B. Clark
J. L. Millian

Filed Aug 13th 1890
W. M. Pierce Clerk

~ Field Notes Road Survey No 345~
in Umatilla County Oregon.

I met Geo B. Clark, viewer at A. B. Reviets house Aug 5th 6.30 am. A.D. 1890 and administer to him the usual road viewers oath, Mr Clark having just returned from W. W. hospital says he is sick and unable to attend the survey in person - word is brought that H. R. Gordon viewer is attending the bed side of a dangerously sick daughter and J. L. Millian viewer is not in the county, viewer Clark says the road is much needed and the petitioners would be greatly disappointed in delaying the survey, that there is no fighting the road, to his knowledge and that the viewers would be guided principally by Jno L. Stockman who prepared the petition and thinks I would better survey the road under direction of Mr Stockman and he in company with at least one of the viewers will go over the survey within five days and make their report to the Court, I therefore call Jno L. Stockman and Edgar Thomson to chain and mark and on post terminus for road No 344 which is set N 36° E 33' distant from cor claimed to be Sec 2 T 5 R 32 E. I set R 345 on north face and from said cor Sec 2 I run on line bet Secs 2 & 3

North

90 Center of Cr. Jeuneer Cañon 100 W, runs West Ascend
700 Summit - Descend.
950 Draw W. Ascend

1450 Summit - Descend
 1830 Draw SW - Ascend
 1950 Summit - Descend
 2140 Ravine SW - Ascend
 2400 Summit - Descend
 3225 Gulch SW - Ascend
 3714 Wire fence E. & W.
 4850 Summit - Descend
 5240 Gulch SW - Ascend
 5280 Set 1 m p 25 East of line

350 Wire fence E. & W. NW cor Dec 2
 450 Summit - Descend
 1200 Gulch SW - Ascend
 1720 Leave fence - Enter plowing
 2500 Summit - Descend
 2982 Cor fences N. & S. W.
 4300 Gulch S.E. Ascend
 5000 Summit

North

5280 Set 2 m p 25 E of line

353 Stone cor = SW cor Dec 26 55 N.R. 32 E.
 443 Road down ravine East of J. Stockman's house ascend
 452 Fence E. & W.
 2800 Summit
 3000 bor for 1/2 Dec bet Dec 26 & 27 set angle post at
 this cor and turn on 1/2 Dec line along ditch fence.

East

5280 Set 3 mile post 25 N of line

Tuesday Aug 5th 1890

I can not proceed from this point with my team and hence call Jno Harris and Jno Chandler to assist in carrying posts and flagging & continue course.

East

354 Accepted center Dec 26 - set angle post at this point and turn on 1/2 Dec line through center Dec 26
 Ascend

North

1200 Summit - Descend
 1620 Ravine E. Ascend
 1746 Summit Fence E. & W. - Descend
 2700 Cañon N.E. - Ascend
 3100 Summit
 4024 crossing fence N. & S. and E. & W.
 4725 Cañon - N.E.

1450
 5280
 89
 360
 866
 1029
 1157
 1770
 1550
 2700
 2750
 2814
 2930
 3212
 3434

3725
 3776
 4400

field
 Ore

11450 Set angle post by N. & S. fence \angle var 220° and turn thence
 CR $17^\circ 18' E$ 5280 " 4 mile post $25'$ E of line and continue course down
 cañon
 89 J. H. Morrison's fence crosses cañon course E. & W.
 360 A basalt Boulder $6 \times 6 \times 6$ ft above ground bears
 East $12'$ feet
 866 Set angle post and turn thence
 CR $60^\circ 18' E$ 1029 " " " on steep E hill side and turn thence
 CR $70^\circ 15' W$ 1157 " " " " " " " " " " " " " " " " "
 CR $7^\circ 45' W$ 1220 " " " " " " " " " " " " " " " "
 CR $35^\circ 35' W$ 1550 " " " on West side of Vausyde cañon and
 turn thence
 CR $90^\circ 35' W$ 2700 Road down Vausyde Cañon from West side
 down steep N.E. spur
 2750 Deep Ravine runs N.E. into Cañon & ends over ^{Point E}
 2814 Set angle post and turn thence
 2930 " " " on E. end of point and turn thence ^{descend}
 CR $25^\circ 30' W$ 3212 Foot of hill
 3434 Precipitous earth bank $50'$ on on west side
 of cañon
 Set angle post and turn thence down to bed of
 Vausyde Cañon
 CR $54^\circ 05' W$ 3725 Foot of steep bank
 3776 Set angle post and turn thence \angle var 220°
 CR $39^\circ 45' W$ 4400 A point $30'$ west of south, end of grain platform
 at cañon station and $82'$ west of the main track
 in the O.S.W. S.R.R.

I set dominus at this point

Wednesday Aug 6th 1890

I hereby certify that the foregoing are the correct
 field notes of Road Survey No 345 for Multnomah County,
 Oregon

Jno C. Arnold
 Surveyor

descend
 at
 fence.
 my
 under
 e
 his
 ee 26

Plat of Road 345

I hereby certify the following to be a correct plat of the survey of Road 345 Township 5 N. Range 32 E W. M. as made by me Aug 5th 1890

Geo Arnold
Surveyor for Multnomah County Oregon

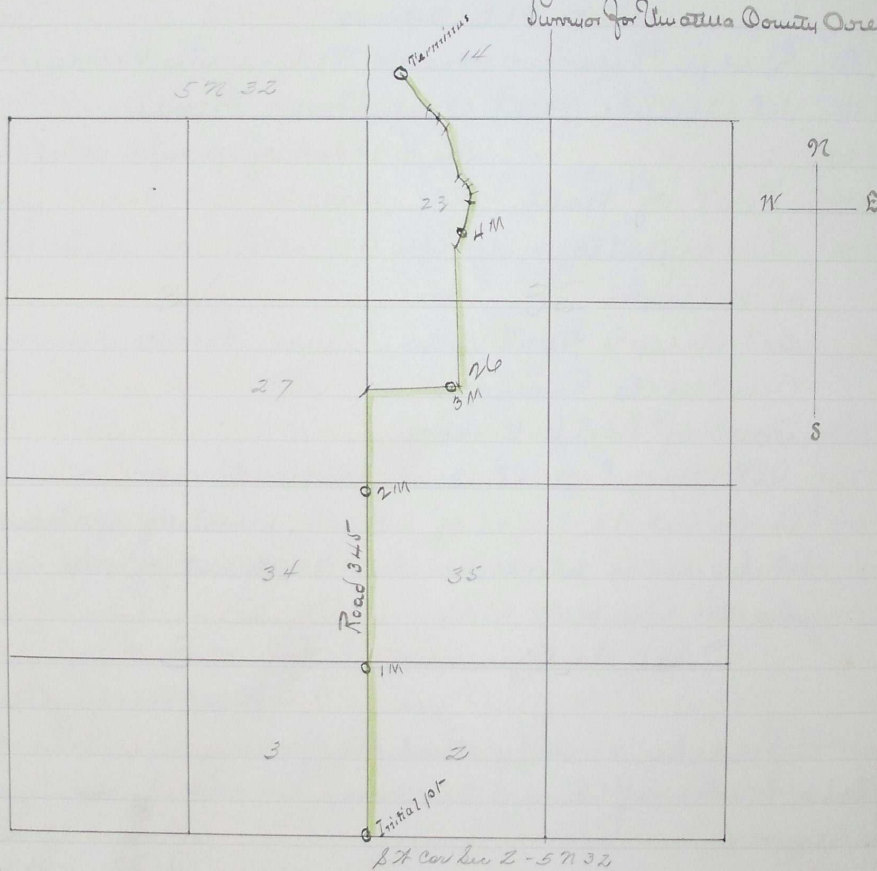

1/4 Cor Sec 2 - 5 N 32

Filed Aug 13th 1890
Wm. W. Clark

340 x 1690 to 595

all
ro
co
ya
for
so
5 N
so
el
ea
on
of
re
ju

In
Ro
So
for
he
su
B
Geo
4th
fre
we

wh
and
we
we
be d

File
W.M