

20' Stone marked R.
bottle under.

To be vacated.
Right of way .9 Acre,
Road 20240
Right of way .9 Acre.

Road No. 779
Northern Pacific R.R.

Right of way 4.4 Acres.

S.32-30 E.

Bridge 20' Span

4099.0 feet

Creek

Map Showing the location
of Road No 779 near the
town of Helix, Oregon.

April 12 1916. Scale 1"=300'

Willard Bradley
County Surveyor.

Bridge 20' Span



34

34

2

ted R.
der.

To be vacated.
Right of way .9 Acre
Road 20240
Right of way .9 Acre.

34 35
1/4 Cor
T. 5 N., R. 33 E. W. M.

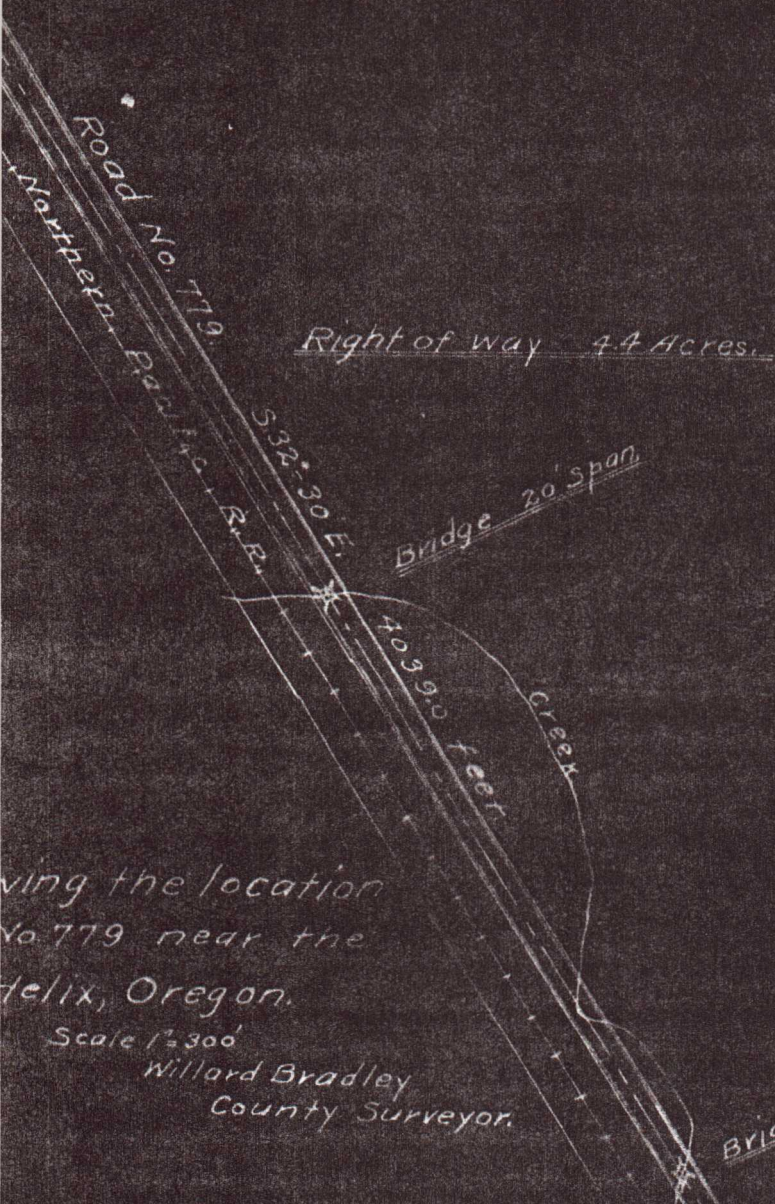

ving the location
No. 779 near the
Helix, Oregon.

Scale 1"=300'
Willard Bradley
County Surveyor.

34 35
T. 5 N.; R. 33 E. W. M.
2 3
T. 4 N.; R. 33 E. W. M.

7170'

40+39 Point of
termination, which is
3.6' East of an iron
rod, and 75' East of
center of N.P. track.