

ROAD No

447

In the matter of viewing, surveying and laying out
County Road No 447

To the Honorable County Court of the State of Oregon
for Umatilla County

We, the undersigned, the viewers heretofore appointed to view,
and locate road No 447, submit the following report:

Pursuant to an order of the Honorable Court we
met John W Kimberell, Surveyor, at Helix, on Decem-
ber the 22^d, 1894, and were by him each duly sworn to
faithfully and impartially discharge the duties of our ap-
pointments

We called to our aid A D Cooley } Chairmen
Geary Kimball }

" " marker

who were by the surveyor each duly sworn. We viewed,
surveyed and located said road No 447, as specified in our
order, and find the same to be most practicable, and would most
respectfully recommend it be declared and established a public high-
way.

Note - I met the viewers, John Loepinger and J B Kennedy at
Helix, Or, on the 7th day of Dec. 1894, as per order of the County
Court, but George Gibson, one of the viewers, being absent, we ad-
journed and met again from time to time, notifying him each
time, viz: on the 12th, 17th and Dec 22^d, 1894, at which latter date
all the viewers being present, we proceeded to view, survey and
locate said road No 447, as by law required

John W Kimberell,
County Surveyor

John Loepinger }
Geo Gibson } Viewers Road Survey No 447
J B Kennedy }

This notes of Road Survey No 447

I commenced at a point on present County Road S 21° 15'
E. 650 feet distant from the S W corner of the S W 1/4 sec 35 in T⁵. 5
R 33 E. W. 11.

Set post 4 feet long and 4 inches square marked R No 447

	Chains	Chains	
Thence S 34° E	15.00		1
CR 1° 58'	24.00	39.00	2
Thence south	10.73	49.73	North side Aura Street in the town of Helix south side of Aura Street
	45	50.18	

	chains	chains
Chance along Harrison Street	3.78	53.96
	.91	54.87
	3.78	58.65
	.91	59.56
	3.78	63.34
	.45	63.79

North side Vesper street
 South side "
 North side Concord Street
 South "
 North side Columbia Street
 Center of Columbia Street
 And the county road running East
 and West between Sect 2 and 11 in T
 4 N R 33 E W M marked fence post
 6x6 ^{inches} on 30 feet south ^{point of R} of terminus R
 T 447

J W Kimbrell, Co Surveyor

I hereby certify that the foregoing field notes are correct to the best of my knowledge and belief, and never having done any surveying in this neighborhood, and referring to the official records of the town of Helix in order to make a correct plat of the above described road. T 447 I find that the bearing location, &c. are incorrect, and that no portion of the above road are within two miles of the location described in the petition asking for said road T 447

John W Kimbrell
 County Surveyor

S 21° 15'

5 in Tp. 5
 47
 A
 1
 2
 Helix

Plat of Road No 447

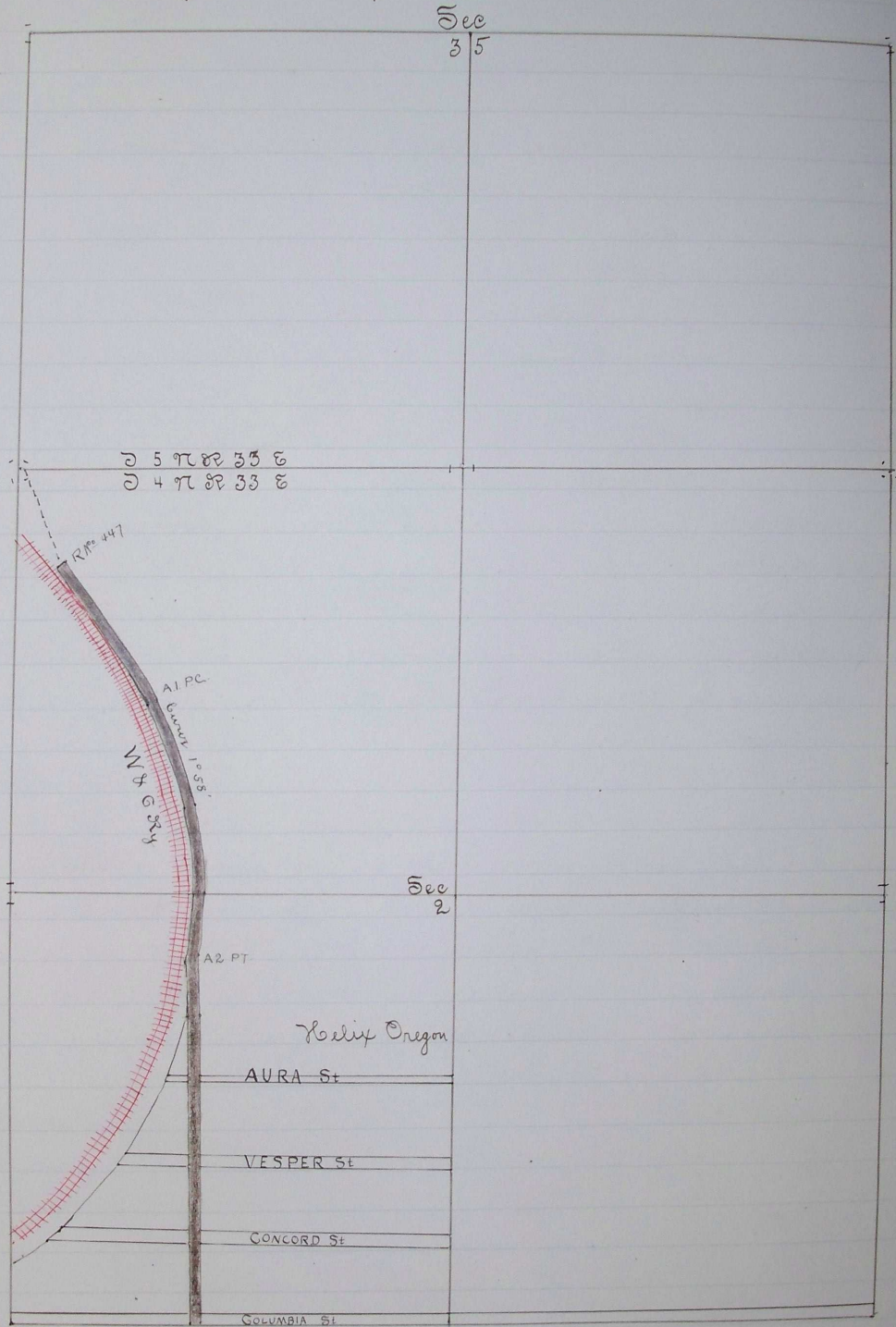

I hereby certify that the above plat is correct to the best of my knowledge and belief

John W Kimbrell
County Surveyor for Umatilla
County Oregon

Filed January 30 1895
R. S. Burroughs
clerk