

Report, Survey^g & Plat of Road from Mies Horse Creek to Weston^g & Puddledon Road.

Pd #44-A

Mar 7th 1879.

To Hon: County Court,
Unataha Co.

We the viewers appointed to view & report on location of said Road from Mies Horse Creek to Puddledon & Weston Road having this day Completed said View. & having examined report of Surveyor. beg leave to report favorable on all of said road, excepting where the E + W. line first named in petition, crosses what is shown as big grass wood gulch. there we find it necessary to vary from said line, taking a N. Westerly course up said gulch about 12 rods, thence across said gulch. thence a S. W. comes to said E + W. line. with this change from original petition we recommend the adoption of Survey as recorded on plat.

H. Krebs

D. J. Kirk

J. P. Pebler

Viewers

Field notes

Plat^g of Survey made in accordance with Order of County Court
Jan'y 6th 1879.

Henry Krebs

D. J. Kirk

Fred Pebler

Viewers

J. H. Raley, Surveyor.

Commenced work on 6th & completed road on 7th of March 1878. with Wm. Pingleton^g & J. H. Pingleton Chairman. Commenced as indicated on map of intersection of E + W 1/4 line of Sec 9 with Mies Horse Creek, & run as indicated by map & following notes.

Met 3 Miles & 66 chains

Mark 40 "

Met 60 " to intersection of Weston & Puddledon road. beginning & termination of road. as well as each success in mile^g angle being marked with proper Posts.

Yours Very respectfully

J. H. Raley

Co. Surveyor

Rd

PA #144-A

Plat of Road from N. A. Creek to
Weston ^{4th} Cavalry Road

Rd # 1

St.

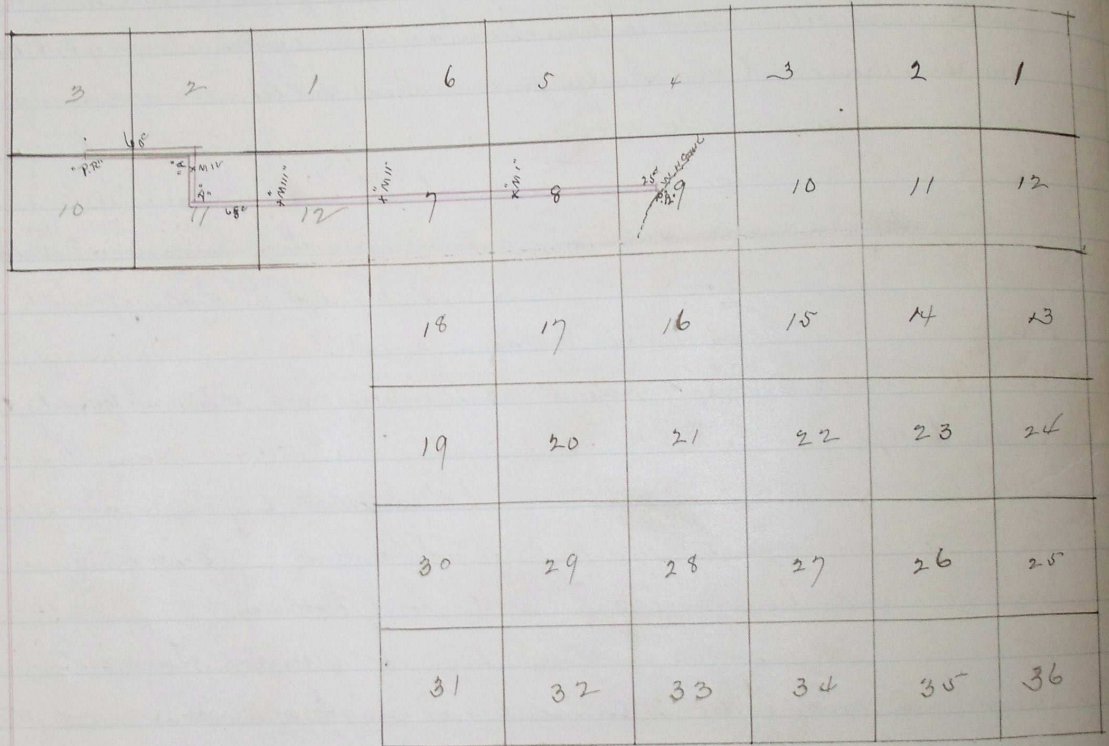

5

Filed for Record April 9th 1879. Recorded May 7th 1879.

Road granted & located April 10th 1879
See Co Court Journal '6 Page 328