

ROAD NO.

124

Report of Viewers Field notes and Plot of Road running from N.E. Cor of South East Quarter of Sec 7 T5 N R 33 E to the forks of North Juniper Canyon (Road No 124)

To the State County Court for }
Umatilla County Oregon }

We the undersigned having been appointed by you State body to view out and locate a County Road in the above named County and State would respectfully report that we met at the time and place appointed and after being duly qualified according to law by J M Coffey Deputy Surveyor of Umatilla County we called to our aid J B Davis + A J Lang Chaimmen and Adam Roethrock marker we proceeded to view out and locate said Road commencing at a point at the north East Corner of South East Quarter of Sec 7 T5 N R 33 E thence South half a mile to the N.E. Corner of Sec 16 T5 N R 33 E thence on a west line to the S.W. Corner of Sec 12 T5 N R 32 E thence north half a mile thence west until it strikes the Road down North Juniper Canyon thence in a north westerly direction down said Canyon to the forks to intersect road down South Juniper we would further report that we found the Country along line of ^{said} Road very broken and difficult for a good practicable Road from the Commencing point to the S.W. Corner of Sec 12 T5 N R 32 E the above name portion of Road which is the first five miles and a half require a large amount of labor to make it practicable as a wagon Road the location could be much improved and shortened by running down North Juniper Canyon where the Road first intersects it running west the road down North Juniper Canyon a good practicable location for said Road and is much needed and could be easily kept in repair we therefore would recommend the granting of said petition on the ground of the pressing need of said Road

This 7 Day of August 1882

John B Davis } Viewers
A J Lang }

In the matter of a County Road leading from N.E. Corner of South East Quarter of Sec 7 T5 N R 33 E to the forks of North Juniper Canyon as follows to wit: Commencing at the N.E. Corner of S.E. 1/4 of

Dec 9 Set Post marked R South

42.50 Set Angle Post at N E Corner of Dec 16 S 5 N R 33 E marked
A Thence West

80.00 Set Post marked 1 M

80.00 Set Post marked 2 M

80.00 Set Post marked 3 M

80.00 Set Post marked 4 M

41.00 Set Angle Post marked A at the S W Corner of Dec 12 S 5 N R 33 E
Thence North

80.00 to half mile Post Set Post marked 5 M

43.50 Thence West Set Angle Post marked A at the intersection of
road down North Juniper Canyon which bears N 50° W

80.00 Set Post marked 6 M

20.00 Set Angle Post marked A road bears West

80.00 Set Post marked 8 M

10.00 Set Angle Post marked A road bears N 80° W

80.00 Set Post marked 9 M road bears N 85° W

73.00 Set Angle Post marked A road bears S 82° W

80.00 Set Post marked 10 M road bears West

70.00 Intersect road down South Juniper at the forks of North
Juniper Post marked R

I hereby certify that the within is a correct survey and the
above is correct plat of Road leading from the N E Corner
of S. E 1/4 Dec 9 S 5 N R 33 E to North Juniper Canyon to
the forks of said Canyon Aug 7th 1882

A R Coffey
County Surveyor of Matilda County Iowa
for J M Coffey Deputy

Adam Rothrock. Marker

J B Davis }
A J Long } chainmen

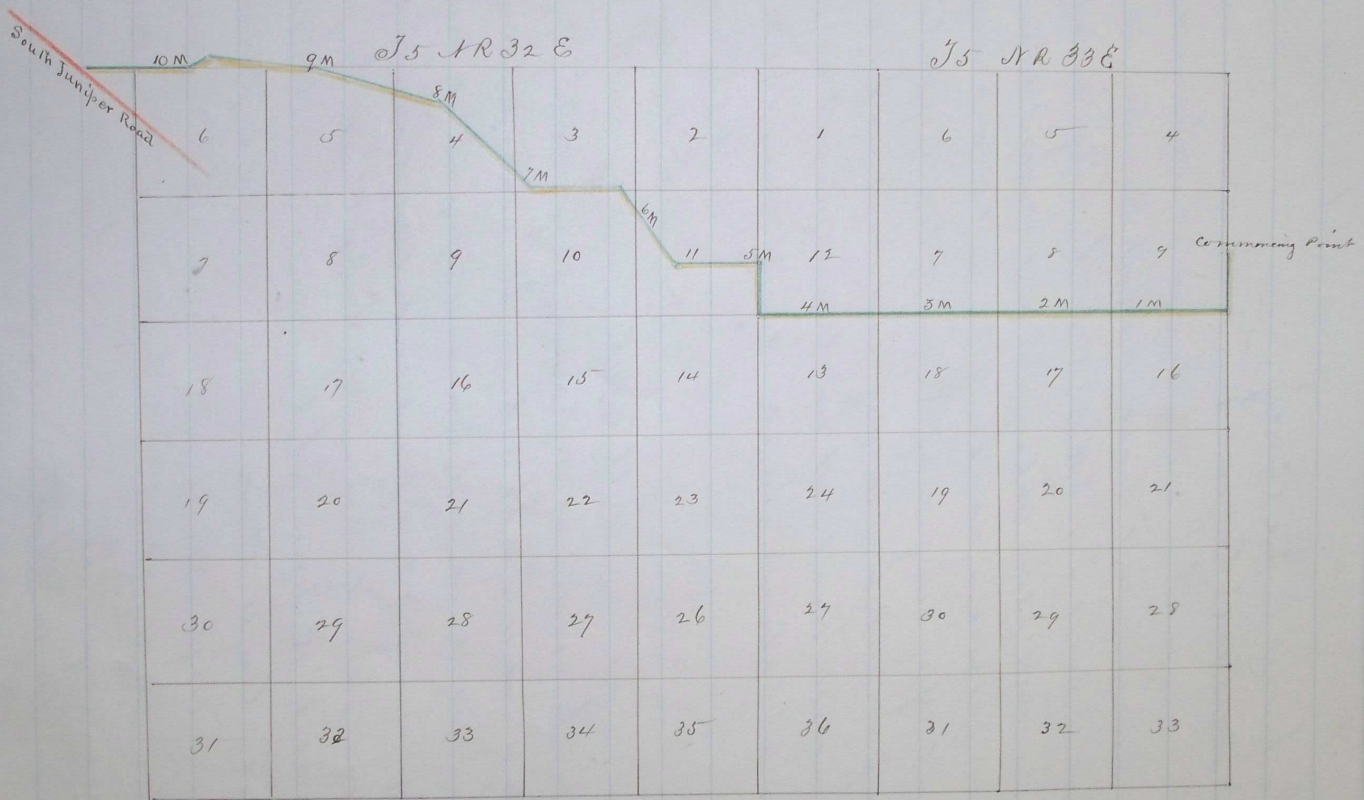

Showing survey that the within is a corner survey, and the above is
 a corner plot of road leading from the N.E. corner of S 8th Sec 9 T5 NR 33 E to
 road juniper (Oregon) to the fork of said Oregon
 August 27th 1882
 Marked below Rockwell
 Charles Johnson
 W. S. Coffey County Surveyor (Monmouth)
 County Oregon
 for J. M. Coffey surveyor.

See page 479
 & " 503