

ROAD No
428

In the matter of Viewing, Surveying and laying out, County Road No 428.

Com at the South East Corner of the SW^{1/4} of Section 34 Township 4 North Range 32 Eum. Thence due West on township line. One mile. between Townships 3 & 4 North 32 Eum. to intersect with County Road running down South Cold Springs, and to vacate such portion of the Old Road as would be supplied by this Route.

Said Road to be Sixty feet Wide.

Viewers Report

To the Honorable County Court of the State of Oregon, for Umatilla County.

We, the undersigned, the Viewers heretofore to view and locate Road No. 428. Submit the following report Pursuant to an order of the Honorable Court we met Jno. C. Arnold, County Surveyor, at J. F. Cartys on June 20th 1893. and were by him, each, duly sworn to faithfully and impartially discharge the duties of our appointment.

We called to our aid Edgar R. Thomson, Wiley Jones, Chairman, marker, who were by the Surveyor, each duly sworn. We viewed surveyed and located said Road No. 428 as specified in our order.

We find the said road, survey 428, will materially shorten the distance now traveled between the points of beginning and ending of the same, and at the same time located upon much better ground.

We would therefore recommend that the prayer of the petitioners for said road No 428 be granted, and that a corresponding portion of the old road be vacated

Thomas Campbell }
Chris Breding } Viewers Road Survey No 428.
John N. Bahr }

Filed July 6th 1893. }
Wm Pierce Clerk }

West

Field Notes of Road Survey No 428 for
Umatilla Co. Or.

I meet Thos Campbell, Chris Breeding, and John Baker
viewers on Road Survey No 428. for Umatilla County
Oregon. at J.F. Mcbartys. June 20th 1893. and administer
usual oath to each.

We Call E.R. Thomson and Wiley Jones to chain and
mark, who, were each, qualified as directed by law.

Under directions of said Viewers, I set Initial
post 45 feet NW of Cor. for 1/2 Sec on S. bndy of Sec 34
3p & NW 33 E. on. at angle of Road in lane. N.E. S. & NW
and from said 1/2 Sec Cor. I run on line bet 3p & NW
Descent over plowed ground. $\text{va. } 22^\circ$

- West 1000' Centre of Draw. course N. Ascend Gently
- 2690 James Jones T.C. on E of line
- 3100 Summit. Descend.
- 3190 Leave T.C.
- 4831 Centre of Ravine. course N. Ascend.
- 5180 Summit.
- 5287 Pt in centre of Road at angle in lane NW
Set Terminus on line

All the posts used are of legal size and are, mks. and set
in mounds as required by law.

I hereby Certify that the foregoing are the correct
field notes of road Survey No. 428 for Umatilla County Or.
Jno. C. Arndt. Surveyor.

Filed July 12th 1893
Wm Pierce Clerk

Plat of Road Survey No 428

I hereby certify that the following is a correct plat of Road Survey No 428 for Umatilla County, Oregon.

Jno. C. Arnold, Surveyor.

Sp 4 MR 39 Town

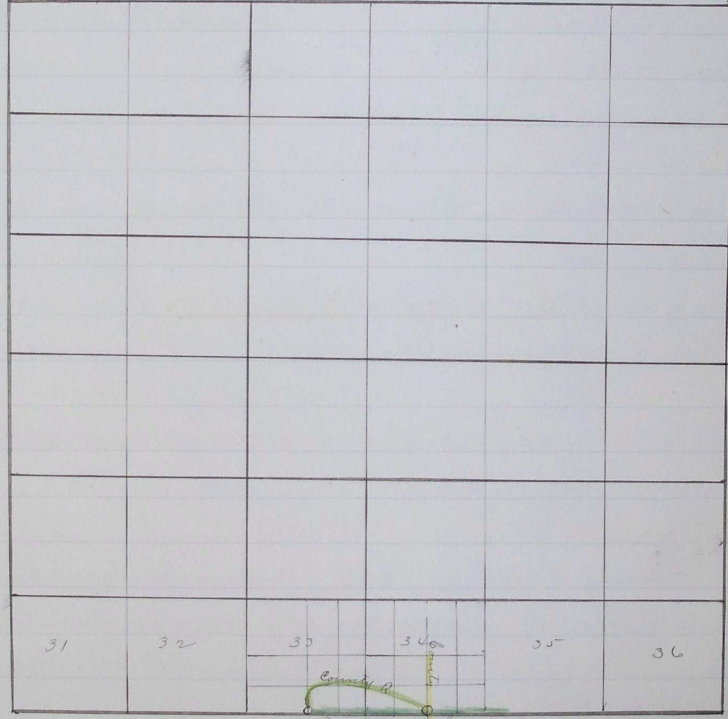

Filed July 12 "1893.
Wm Pierce ltk.

U 6 19