

Ld #39

Report Survey and Plat of Change in Co. Road  
From  
Wheston to Pendleton

To the Hon County Court for  
Wasilla County Oregon

The undersigned being appointed at the April term of County Court last to view a change in the County road leading from Wheston to Pendleton met the Surveyor on the day and at the place mentioned and described in our notification took to assist us S. Purdy and Wm Willaby as chainman and Mr. Maxwell as arsurer after being duly sworn proceeded to view survey and mark off said change in road as described in our notification and more particularly described in the accompanying Surveyors report and plat and find the route as changed to be on as good or better ground than the old But the distance will be increased about one and a half miles. Would recommend the change.

Respectfully yours

J M Johns  
Boston Burr

Wheston May 27<sup>th</sup> 1875.

Field notes of the Survey of change in the County Road leading from Wheston to Pendleton commence at a point on the County Road at the S. E. corner of the S. E. Quarter of Section twenty three and near the North West corner of Pleasant Howells claim from thence running as per following courses and distances.

Station	Course	Distance	Remarks
00	West		N. E. corner of S. E. Quarter sec 23 Township 4 North Range 35 East thence <span style="float: right;">34 22° E</span>
1	South	40.76	Set a stake for angle point at the supposed center of sec 23 thence South <span style="float: right;">19° East</span> through the center of Sec 23
		62.00	cross old County Road course S 56 1/2° W.
		79.10	cut Sec line at 1/4 sec post
		80.50	1 mile set a tamarack post and buried a Basaltic rock from thence South <span style="float: right;">22 21° East</span>
2		89.50	Set a stake for angle point thence
	West	80.00	Set a Tamarack stake 2 miles
		74.00	Duncan's Flat 10 chs. wide
3		80.00	3 miles Set Tamarack stake on top of hill
	South	43.08	cross Section line (continued page 22)

## Field Notes (Continued)

Rd #39	Survey Course	Distance	Remarks
	H	00.00	Post 4 miles
	West	00.00	5-mile Post
	S	West 00.00	6-mile Post
	<	43.15	Set a post for angle point thence
	G	South 03.00	To Ferrisius set a Sumner's stake on North side of old road from which the 10 mile stake on the said old road bears S 05° West distant 19.77 chs

## List of Persons employed

Hewers	J. M. Johns
	B. Burr
Chainmen	Samuel Purdy
	Thos. Willaby
Arman	J. M. Mansfield

Survey commenced and completed May 11<sup>th</sup> 1870

Readjusted May 15 1870

J. C. Moorhouse  
County Surveyor.

(Plat Page 83)

Plat of  
Change in the County Road from  
Weston to Pendleton.

RD # 39

170 34

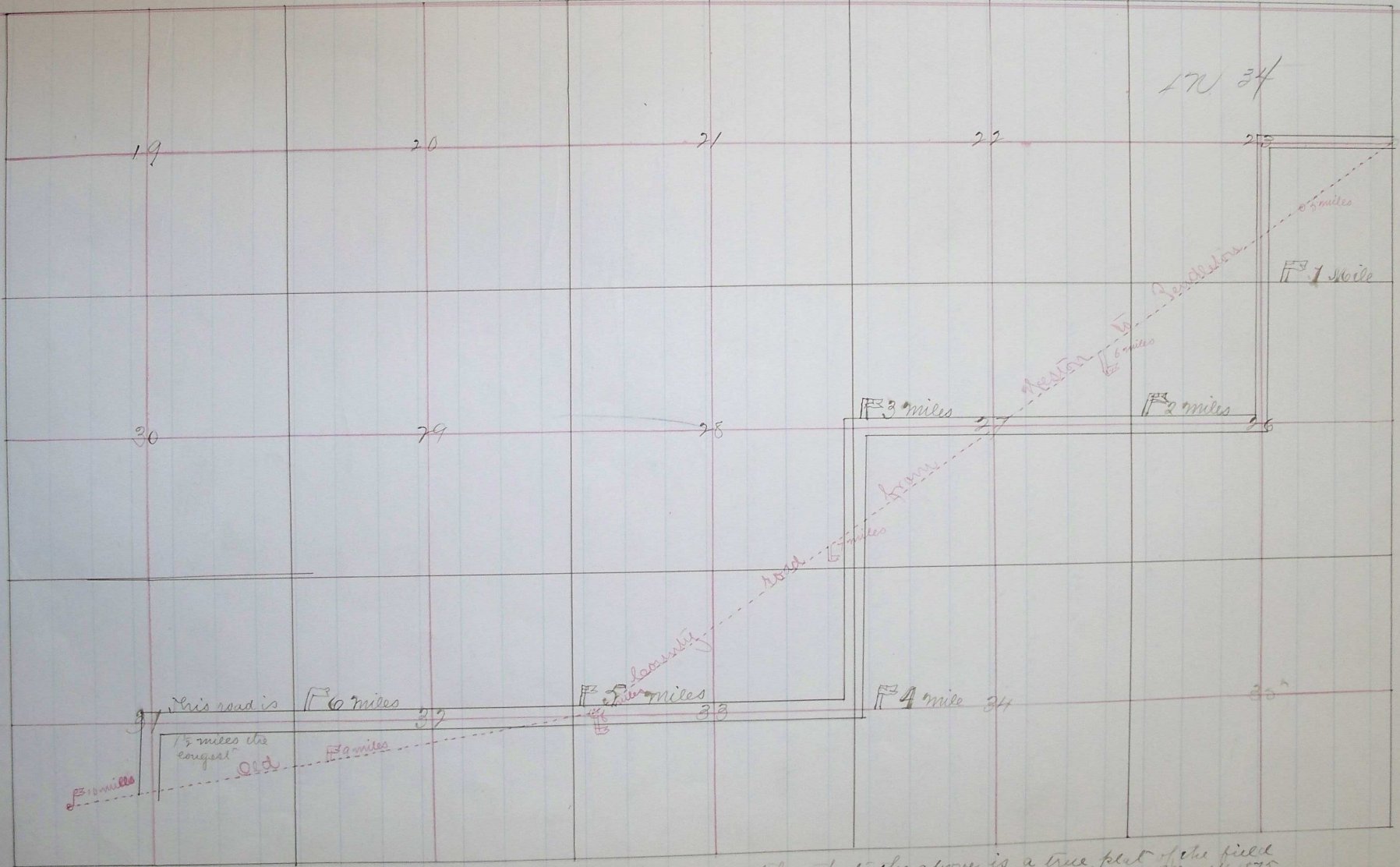

Road graded and located July 8, 1875  
See Co. Court Minutes "A" page 273

A 1

I hereby certify that the above is a true plat of the field  
notes of the above named well surveyed by me May 1, 1875  
Pendleton May 1, 1875  
J. R. Moorhouse  
County Surveyor.