

497

N.  
Plat of Road No 497

T. 4. N. R. 34. E. W. 7. N.

16  
3  
4  
5  
6  
7  
8  
9  
10  
11  
12  
13  
14  
15  
16  
17  
18  
19  
20  
21  
22  
23  
24  
25  
26  
27  
28  
29  
30  
31  
32  
33  
34  
35  
36  
37  
38  
39  
40  
41  
42  
43  
44  
45  
46  
47  
48  
49  
50  
51  
52  
53  
54  
55  
56  
57  
58  
59  
60  
61  
62  
63  
64  
65  
66  
67  
68  
69  
70  
71  
72  
73  
74  
75  
76  
77  
78  
79  
80  
81  
82  
83  
84  
85  
86  
87  
88  
89  
90  
91  
92  
93  
94  
95  
96  
97  
98  
99  
100

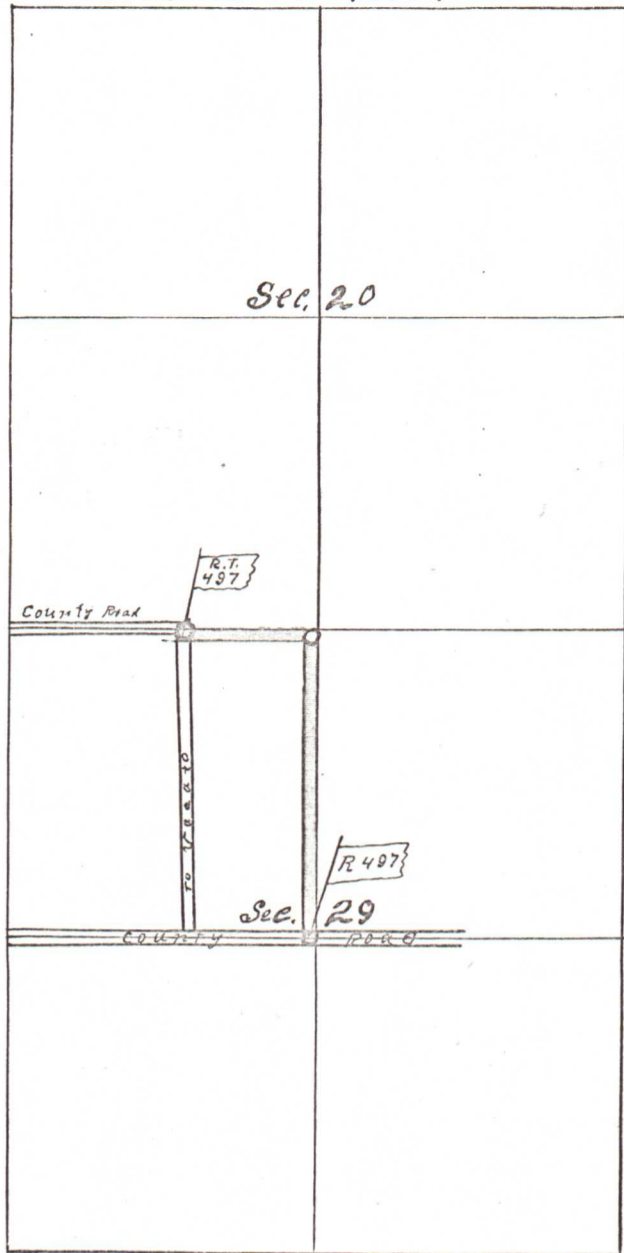

I hereby certify that the above is a correct  
Plat of Road No 497 as surveyed by me  
on the 25<sup>th</sup> day of Aug 1888  
John W. Kirkell County Surveyor

NOW, the condition of the above obligation is such, That, whereas the above named

V.S. McDonald

and  
all McDonald

and others,  
have petitioned the County Court of said County of Unadilla, at the July

Term, 1898, thereof, for a County Road, commencing at S.E. Corner of N.W. Sec. 29 T. 4 N. R. 34 E. W. 7 N.

run thence N. 1/2 mile to quarter corner

between Secs 20 & 29 T. 4 N. R. 34 E. W. 7 N. Thence N.W. on

section line between sections 20 & 29 T. 4 N. R. 34 E. W. 7 N.

63 rods to intersection of County road on said line. This road all to be layed out the

W. 1/2 of said above described lands.

Also to vacate that part of County road commencing 63 rods west of S.E. corner of N.W. Sec. 29 T. 4 N. R. 34 E. W. 7 N.

and to vacate that part of County road commencing 63 rods west of S.E. corner between Secs 20 & 29 T. 4 N. R. 34 E. W. 7 N.

NOW, if the above named

V.S. McDonald

497