

ROAD No  
339.

- Road No 339 -

Report of Viewers, field notes and plat of Survey of  
County Road No 339 commencing and intersecting the  
county road leading from Helix to Cold Spring location  
at the SE corner of the SW 1/4 of Sec 1 34 NR 33 E 10m Thence run-  
ning Northerly on the line between the West 1/2 and the East  
1/2 of Sec 1 34 NR 33 to the Township line between Town-  
ships 4 5 and at the NE corner of NW 1/4 of Sec 4. Thence  
East on the Township line about 2 1/2 rods to the SE corner  
of the SW 1/4 of Sec 33 T 5 NR 33 E. Thence Northerly, on the  
line between the West 1/2 and the East 1/2 of Sec 33 55 to  
the SE corner of the SW 1/4 of Sec 28 55. Thence Northerly  
on the line between the SW 1/4 and the SE 1/4 of Sec 28  
55 NR 33 E 10m, and intersecting County road at the  
NE corner of the SW 1/4 of Sec 28 55 NR 33 E 10m.

To the Hon County Court  
Umatilla County Oregon

We the undersigned  
viewers on road No 339 for Umatilla County  
Or would respectfully report that we met  
Jno C Arnold Surveyor, at time and place  
appointed for the same and were each duly  
qualified according to law. We called to our  
aid Edgar Thomson and Ed D. Washburn who  
were each qualified to chain and mark  
we viewed out and surveyed said road No 339  
as prayed for in the petition for same. We  
find the road to be very much needed as an  
outlet for certain settlers, and of much use  
to the public generally. The road is located  
upon Section and subdivisional Section  
lines, will be easy to open and keep in  
repair. We would therefore recommend that  
said road No 339 be declared a public highway.

Witness our respective hands this 23<sup>d</sup>

day of June A.D. 1890

Filed July 7-1890  
J. A. Hartman  
Clerk

S. E. Beuland  
W. H. Bond  
John Caplinger

Field notes Road Survey No 339 Umatilla Co, Or  
I met S. E. Beuland, Jno Caplinger and Henry  
Bond at Helix Or June 23<sup>d</sup> 1890. and administered

to reach the usual road viewers oath: We called Ed D. Washburn and Edgar Thomson to chain and mark each of whom was qualified according to law, with a Mason Theodolite, I commence at 1/4 Sec 6 cor bet Secs 4 & 9 T 4 NR 33 E.

- Set initial post 20' west of corner, against fence on E. side of lane E. & W.
- North 2900 Center cor Sec 4
- 4775 Stone 1/4 Sec cor. marked the road angle on fence post and turn on true Sp line
- East 5158 Standard 1/4 Sec cor on S body Sec 33 in Sp 5 N 9 cut A on corner post of fences E. W. & N and turn along fence on reputed line N + S through center Sec 33
- North 5280 Set 1 m. P. 20' E of line
- 1775 Draw runs W.
- 1550 " " " deeper
- 2100 Summit
- 2300 Descend
- 2590 Cor fences N. S. & W purporting Center Sec 33
- 3150 Draw runs S. W.
- 4100 Summit
- 5280 Set 2 m. P. 20' E of line
- Continue on line N + S through center Sec 28
- 7611 Center of road in lane course E. & W.
- Set terminus 30' South and 20' East of Pt on line by wire fence on South side of lane.

I hereby certify that the foregoing is a correct copy of the original field notes of Road No 339 for Multnomah County Oregon.

Jno. G. Arnold  
Co Surveyor.

Filed July 9<sup>th</sup> 1890 }  
Wm Pierce Clerk  
C.S.

The  
of Road  
Meridian

Filed in  
Wm P.

alled  
and mark  
aw, with  
ees 479  
ust fence  
post and  
cut  
u along  
ec 33

I hereby certify the following to be a correct plat of survey  
of Road 339 Townships 475E Range 33 East of Willamette  
Meridian, as made by me June 23<sup>rd</sup> 1890

Jno Arnold  
Surveyor for Umatilla County, Or

57N 33

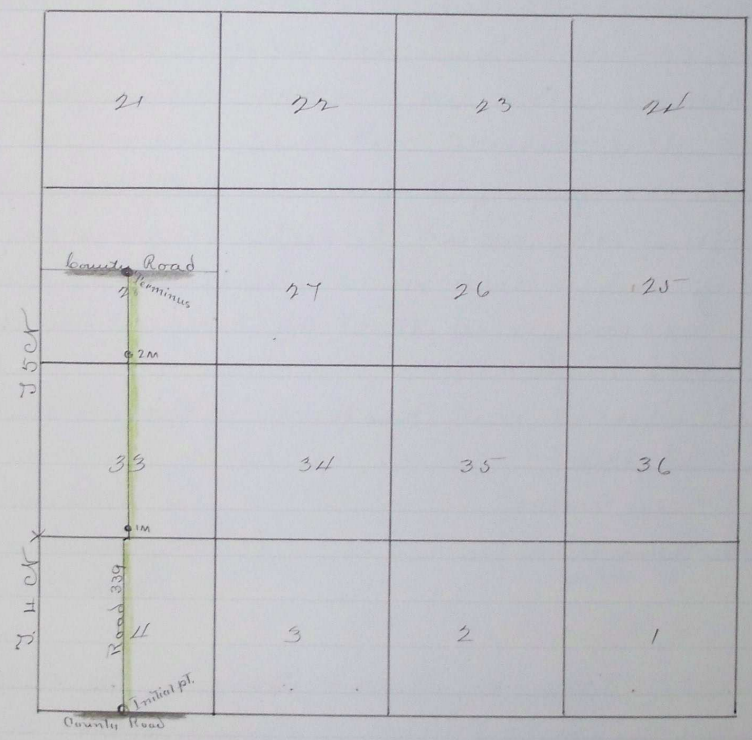

Filed July 9-1890 }  
Wm Pierce Clerk  
C.R.D.

Sept 8 1890 94 600

8  
n line  
correct  
for  
veyor.