

ROAD NO
335

Road No 335

Report of Viewers. Field notes and Plat of Survey of a County Road, commencing at the South East corner of Section 16 T₄ N₃₃ E. of the Willamette Meridian and running North on the Section line between Section 16 and Sec 15. One mile more or less to the N.E. Corner Stake of Section Sixteen, 16. Thence East on the Section line between Sec 15 and Sec 10 One mile more or less to the N.E. corner of Sec 15 T₄ N₃₃ E of Willamette Meridian. there to terminate at the County Road

Report of Viewers

To the Hon. County Court }
Umatilla County, Oregon }

We the undersigned Viewers on road Survey No 335 for Umatilla County Oregon, would report that We met Jno. B. Arnold, County Surveyor at the time and place specified in our order for the same and were each qualified as directed by Law. We proceeded to view out and survey said road, as described in our order, calling upon Perry Myrick and A. E. Rest to chain, and A. E. Rest to mark. We find the road located upon Section lines throughout and upon comparatively good ground. We believe a good road can be made on our Survey at a very reasonable expense. the road is very much needed, as an outlet for farmers living in vicinity of the same, We would therefore recommend that said road No 335 become a County road.

Witness our respective hands this 25th day of Apr 1890.

Filed May 7th 1890
G. A. Hartman, Clerk

D. M. Barger
D. A. Reeder
J. M. Stone.

Field notes of Road Survey No 335, for Umatilla Co. Oregon

I meet full board of viewers at time and place specified in our County Court, for surveying Road No 335, and Administer to each the usual viewers oath, call A. E. Rest an Perry Myrick

chmn. and A.E. Rest. marker, and qualify each according to law. I set initial post 26 North and 30 West of S.E. Cor of Sec 16 & 4 MR 33 E. against fence on N side of road in lane E + W. I run thence on a true line bet. Secs. 15 + 16. - Var 21° E

North Ascend gently
 700 ft Summit. descend gently
 1120 .. Draw. NE Ascend
 1550 .. Summit
 1600 .. Descend gently
 1870 .. Ascend from Draw. Course S.E.
 2200 .. Summit. Descend gently
 2680 .. Foot of descent; Ascend gently
 2888 .. $\frac{1}{4}$ Sec Cor stone bet. Secs, 15 + 16
 3310 .. Summit. and sharp descent
 3390 .. Ravine S.E. Ascend mildly
 4350 .. Summit.
 5280 .. Set 1. M.P. in set 15. East of line 20 feet.
 Continue on line bet. Secs, 15 + 16 N.
 320 .. Stone cor for Secs, 9, 10, 15 + 16. Set angle past at stone cor and turn on line bet. Secs, 10 + 15
 3043 .. $\frac{1}{4}$ Sec Cor bet. Secs, 10 + 15 at W^m Reeder, fence N.S. E + W
 4000 .. Descend
 5350 .. Foot of Descent
 4960 .. Ascent gently
 5360 .. Fence of W side of Road in lane N + S.
 5675 .. " " E " " " " " " " " " " " "

I cut R. on West side of post in fence at point, and raise earth mound $4 \times 4 \times \frac{1}{2}$ feet around same. All the posts used were of the dimensions, and were marked and set in mounds as required by law for the same. I hereby certify that the foregoing notes of road survey No 335 for Umatilla. Co. Oregon, are correct.

Filed May 7th 1890
 G.A. Hartman. Clerk

Jno. G. Arnold. Surveyor.

lily
past
nr 33
and
secs.

I hereby certify the following to be a correct plat
of the County Road survey No 335 Township 47 N Range
33 East of Meridian as made by me April
25th 1890.

Jno Arnold
Surveyor for Minnesota Sec Ar

47-33E

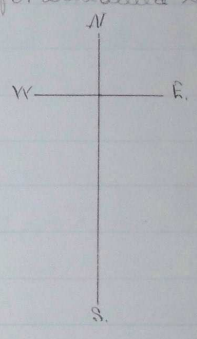
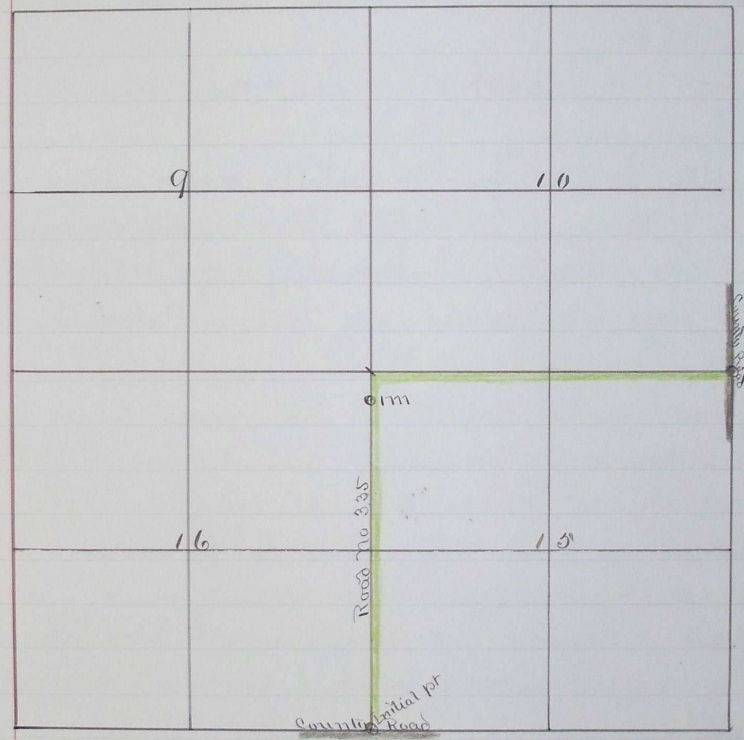

past
+ 15
n.s. E + W

r.s.
nce. at
feet
of the
r in
ne.
of road
re correct
way or.

Filed May 7-1890
G.A. Hartman Clerk