

ROAD NO  
361.

Report of viewers, field notes and Plat of Survey  
of Road No 361, in Umatilla Co. Oregon -

Commencing at the Southeast corner of Sec 6 in  
Township four (4) North Range Thirty four (34) East W. M.,  
then running one hundred and sixty (60) rods north,  
then about one hundred (100) rods west, then ninety (90)  
rods north-west to the line between N $\frac{1}{2}$  & S $\frac{1}{2}$  NW $\frac{1}{4}$  of Sec.  
Six (6), then about forty seven (47) rods North, then about  
one hundred and thirty six (136) rods west to the South west  
corner of Sec. thirty one (31), then one (1) mile due north to  
the NW. corner of Sec. thirty one (31) Township five (5) North  
Range Thirty four (34) East W. M.  
Said Road to be forty (40) feet wide.

To the Hon. County Court, Umatilla County, Oregon

We your Viewers appointed in the matter of  
Road Survey No. 361, respectfully beg leave to report  
that we met J. H. Lawry, Surveyor at the time and  
place appointed. We called to our aid John  
Caplinger and Edward Keeney to act as chainmen  
and markers and were each and each of our  
assistants were duly qualified by the Surveyor -  
as directed by law and proceeded forthwith to view  
out survey and locate said road as prayed for in  
the petition for the same.

We find the route selected to be a fairly good and  
practicable one and recommend that the petition  
be granted and said Road No 361 be declared a  
County Road.

Filed Sept. 8<sup>th</sup> 1891.

W. M. Pierce Clerk

John Caplinger  
W. M. Scott  
W. C. Kern

Field notes of the No. 361 Road Survey, Umatilla County, Oregon.

I met full board of Viewers at Kelso  
June 18<sup>th</sup> 1891, We called to our aid John Caplinger  
and Edward Keeney to act as chainmen and markers  
each of whom was duly qualified as directed by  
law.

I set initial post at SE cor Sec 6 T $\frac{1}{2}$  4 N $\frac{1}{2}$  E  
and ran north.

- 2622 Set angle stake and ran west.
- 4022 " " " N 52° W.
- 5280 " 1 M.P. on west side road
- 6680 " Angle stake and ran north
- 7380 " " " " " West
- 9598 " " " " " North
- 10560 st 2 M.P. on east side road.
- 13573 " Terminal post.

I hereby certify that the foregoing field notes of the No. 361 road survey are correct.

Filed July 8<sup>th</sup> 1891

W. M. Pierce Clerk.

J. H. Fawcay

Surveyor.

I hereby that the following is a correct plat of the No 361 Road Survey as made by me June 18<sup>th</sup> 1891.

J. H. Fawcay

Surveyor.

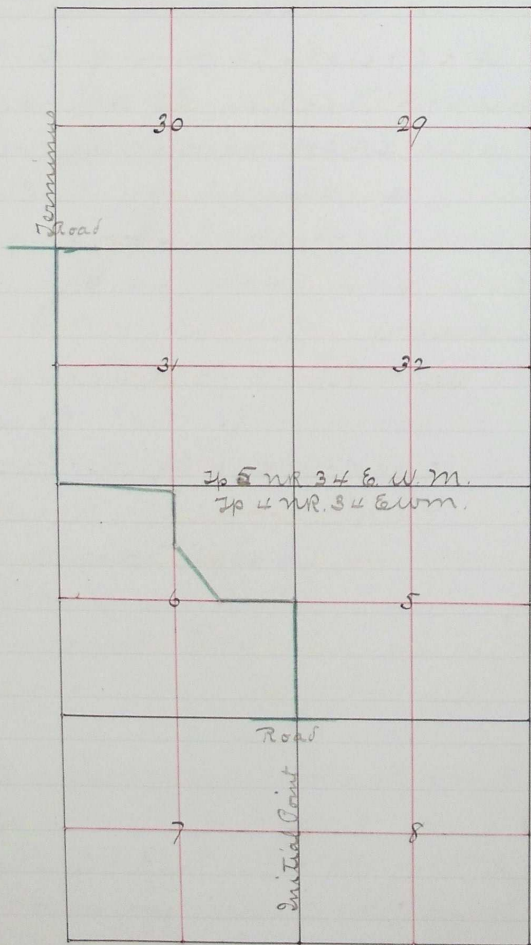

Filed July 8<sup>th</sup> 1891  
W. M. Pierce Clerk.

H 789

ROAD NO  
364.

Ri  
of  
of  
wa  
in  
to  
be  
pe  
D  
In  
or  
Jo  
at  
the  
No  
at  
an  
an  
w  
su  
in  
W  
re  
re  
a  
W  
Fil  
W  
File  
re  
ad