

Report of Viewers. Field Notes & Plat of Survey of road leading from SW cor. of SE 1/4 Sec 2 T4 N R 33 E to NW corner Sec 10 T4 N R 34 E.

To the Hon County Court for Unadilla County, Oregon  
We the undersigned having been appointed by your Hon body to view out and survey a County Road in the above named County and State, would respectfully report that we met at the time and place appointed and after being qualified according to law by A R Coffey County Surveyor, we called to our aid George Garrett as marker and W J Kirkland and L D Smith as chainmen we proceeded to view out and survey said road commencing at the SW corner of the S.E. 1/4 of Sec 2, T4 N R 33 E, from which we run East to intersect the County Road at the NW corner of Sec 10 T4 N R 34 E, we would further report the road a practical one and much needed and can be easily opened and kept in repair. We therefore would recommend that the petition for said road be granted,  
Oct 4<sup>th</sup> 1882,

David Taylor  
A M Stafford } viewers  
L A Walker

Field Notes and plat of Survey of County Road leading from SW Cor of SE cor Sec 2 T4 N R 33 E. to NW corner of Sec 10 T4 N R 34 E.

Commencing at the SW corner of SE 1/4 of Sec 2 T4 N R 33 E

- East 76.50 angle, then N 65° E.
- N 65° E 80.00 set post marked 1 m and angle there
- S 60° E 500 angle then
- East 10.00 angle then
- S 55° E 13.00 " "
- East 69.50 " "
- South 76.50 " "
- S 80° E 80.00 set post marked 2 m
- " " " 14.00 angle then
- North 21.00 " "

East 80.00 set post marked 3m

" 80.00 " " " 4m

" 25.00 angle then

436°E 28.00 " "

1.77°E 32.00 " "

4.60°E 35.00 " "

East 52.00 set post marked R. at the NW cor of Sec 10 T4N R34E.

Chairman

M J Kirkland

L D Smith

Marker

George Garrett

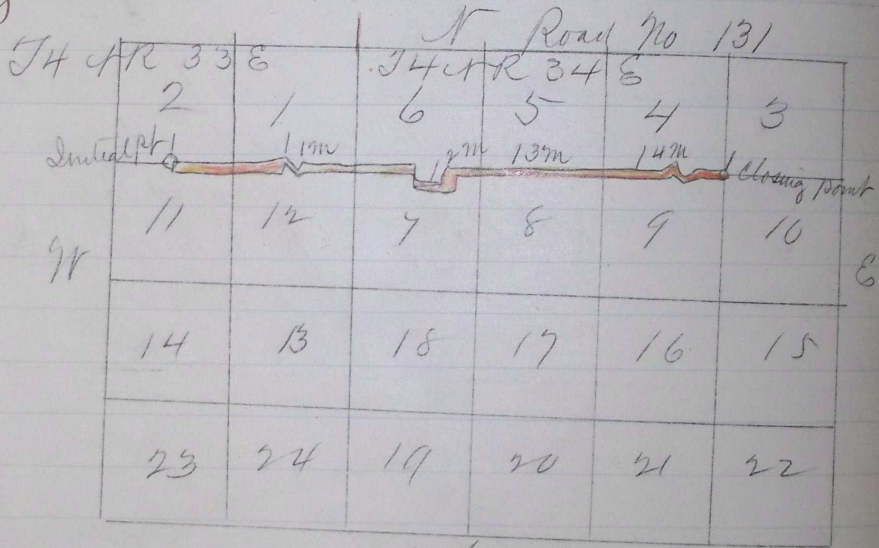

I hereby certify that the above is a true and correct survey and plat of the above named road

Oct 10 1882

A L Coffey  
County Surveyor  
Umatilla County Oregon

Four E page 500

Four E page 537

Four E page 589