

Rd #92 Report Plat + field notes  
of County Road from Sherkins  
Flat Road down Vansycle  
Canyon to State line

We the undersigned viewers  
on a Road leading from Sherkins flat down Vansycle  
to state line, would respectfully report that we met at the  
time and place appointed by County Court for "matilla  
to Oregon and calling Jno + Jos. Stokman to act as chainmen  
and B. F. Raley to act as marker who were each qualified  
together with the undersigned by Jno C Arnold, Deputy  
Surveyor. we proceeded to view out and cause the  
survey of the above described Road. we find the road  
located on as good ground as possible, and consider  
it quite a practicable one and much needed, and  
would, therefore recommend that the petition for said  
Road be granted. There is one man Mr. Longley who  
desires the Road to run by him on the South and West  
instead of on the East and North as petitioned for. This  
would leave the road on fully as good ground and  
the distance is the same; this matter was taken notice  
of by the surveyor in his notes, and will be brought  
to your notice more fully by him.

Vansycle Aug 11/80. } Wm Sholson  
R. A. Rice } viewers

Field notes of survey of County Road from Sherkins  
Flat Road down Vansycle to State line

~ Begun August 9<sup>th</sup> 1880 ~

var 20° E set initial Post at 1/4 sec cor bet Secs 20 + 21. T. 5. N. R. 34 E  
ch exs  
N. 62° 50' across canyon set a S on W side of canyon near Bakers fence  
ch exs  
N 68° W. 65.50 up hill W of Canyon set a S near summit  
S 51° 30' W 67.21 to summit of Ridge set a S. N of Bakers fence on Ridge  
W 80 0 through cent sec 20 set 1 m in canyon about (C. N. of 1/2 S. bet  
" 5 0 " " " 19 set a S on E hill side mouth of lane  
N 88° W 27 50 over hill along lane. set a S in lane on W of canyon  
N 50° W 29 50 downhill. set a S on E hill side  
S 76° W 33 50 set a S in lane in canyon  
N 88° W 39 50 through sec 19 set a S. at 1/4 sec cor 19 on N line bet Rs 33 + 34

20792

- N 0 50 on T<sub>1</sub> line bet Ranges 37+348 set 2 m P
- N 40 0 across 2 ravines set a S at cor for Secs 18, 19, 13+24 T<sub>1</sub> line
- N 88°W 80 0 along line bet 13+24 in R 33, set 3 m P on E hill side <sup>(9 photos nearby)</sup>
- " 41, 50 " " " " " " " " a S. on hill E of cor for sec 13, 14, 23 <sup>+ 211</sup>
- N 23°W 45.50 across gulch + corner of sec 13, set a S on W. bdy of sec 13
- N 80. 0 along line bet sec 13+14 set 4 m P. W of W. Boyles Resin field
- " 2 50 " " " " " " " " set a S at 1/4 sec cor bet 13+14
- N 43 50 through center 14 (wheat field) set a S near ditch fence center 14
- N 80 0 through sec 11+ set 5 m P on ridge bet wider + cummins
- " 3 83 " center sec 14 set a S at 1/4 sec cor bet sec 11+14
- " 43 83 to center of sec 11 set a S on E hill side
- N 80 0 over hill set 6 m P in plowed field on line bet Longley + <sup>monred</sup> Ray
- " 5 09 to 1/4 sec cor bet sec 10+11
- " 47 50 " center sec 10
- " 80 set 7 m P on S side of trav road
- N 3 50 to 1/4 sec cor bet sec 9+10 set a S
- S 88°W 61. through Butters wheat field along wire + ditch fence <sup>bluff canyon</sup> set a S on E
- N 56°W 70 56 down canon set 8 m P on E side of trav. R
- " 5 50 " " " " " a S on W " " " " " Ravine W
- N 52°W 32. 50 " " " " " " at mouth of canon by Effingers
- N 32°W 47 21 " " " " " S of trav R Ravine W
- N 58°W 77 50 " " " " " on sand bank W of trav. Road Ravine E
- N 35°W 80 " " " " " set 9 m P in sand bank W of trav R
- " 19 " " " " " set a S on S side of trav R Ravine W
- N 38°W 31 " " " " " on Bank E of trav R at Adams Springs
- N 19°W 37 " " " " " W of Road below spring
- N 57°W 55 " " " " " E hill side above Jones Res
- N 30°W 80 " " " " " set 10 m P in canon W of trav R
- " 4 " " " " " a S on E of trav R Rock Bluff on E
- N 49°W 21 50 " " " " " a S on sand bank N of trav R Ravine on S
- N 49°W 38 30 " " " " " alkali bank N of trav R
- N 55°W 54 " " " " " N of trav R steep bluff S
- N 32°W 80 " " " " " set 11 m P of trav R
- " 16 50 " " " " " a S on hill side, S of canon Ravine W
- N 47°30'W 80 " " " " " 12 m P. on S side of canon Rock Ravine W
- N 68°W 19 " " " " " a S on S side of canon Rock Bluff W
- N 48°W 34. 50 " " " " " " " " " " " Butte W
- N 22°E 52.20 " " " " " " E " " " " "

1920  
bet

on

124

N.  $40^{\circ}$  W.  $58$   $50$  ch  $50$  down canyon set a s on s side of canyon  
 Rd #92 N  $58^{\circ}$  W  $72$   $50$  " " " " " N side of trav Road sheep bluff  
 N  $51^{\circ}$  W  $80$  " " set 13m P on s side of canyon  
 "  $5$  " " " a s on s side " "  
 N  $69^{\circ} 30'$  W  $14$  " " " " " opposite Rock bluff  
 N  $21^{\circ}$  W  $26$   $50$  " " set a s on s side of canyon Ravine  
 N  $67^{\circ}$  W  $36$  " " " " " N " of trav Road R bluff S  
 N  $26^{\circ}$  W  $69$  " " " " " s of Rock Pile in canyon  
 N  $75$  " " " " " opposite sheep camp  
 N  $42^{\circ}$  W  $80$  " " " " " 14 m P in River below  
 "  $32$  " " " " " a s on N side of canyon  
 N  $48^{\circ}$  W  $46$   $50$  " " " " " on point on s side of canyon  
 N  $67^{\circ}$  W  $52$  " " " " " to line bet Oregon & Washington  
 By pet terminus P. whole distance  $14$  m  $208$  R all the  
 Posts and stakes were marked and mounded as  
 directed by law. the Road is generally well marked  
 by travel Jno b Arnold Surveyor

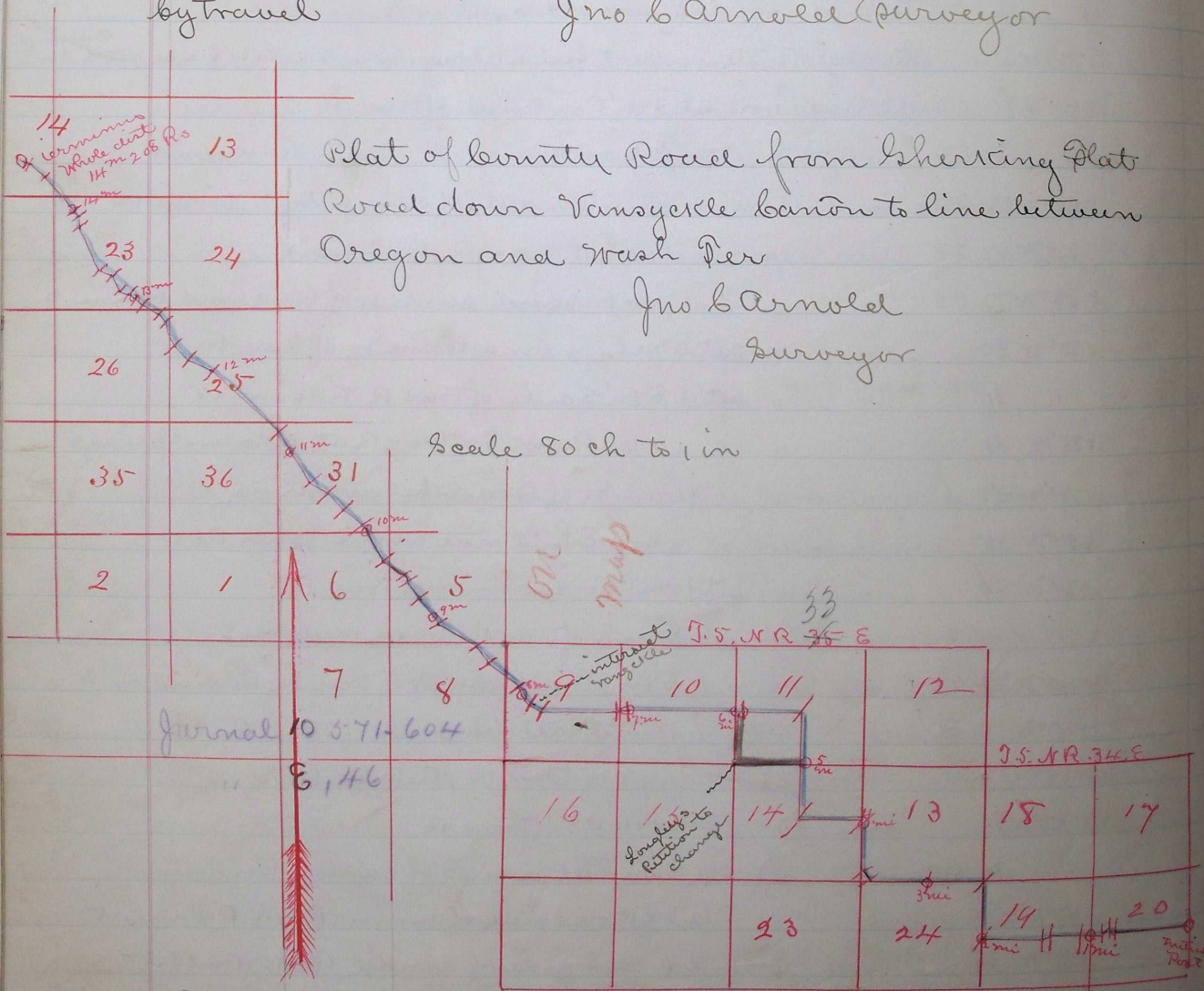

Recorded Sept 20/80  
 J. Keenev clerk  
 by m. White