

ROAD No

130

Report of Viewers Field Notes and Plat of Survey of a County Road from N.W. corner Sec 25 T5 N R 34 E. to intersect the Old road, known as Wild Horse & Walla Walla Road (Road No 130)

To the Hon. County Court for Umatilla County, Oregon,

The undersigned having been appointed by your Hon. body, view out and survey a County Road in the above named County and State, would respectfully report that we met at the time and place appointed and after being qualified by A. L. Coffey County Surveyor according to law we called to our aid Wm Thompson and Frank Jackson as chainmen and Frank Jackson as marker. We proceeded to view out and survey said road commencing at the N.W. corner of Sec 25 T5 N R 34 E. by planting a post marked R from which we run on the line set forth in the petition to the intersection of the Wild Horse and Walla Road. We would further report the road a good practical road and much needed and easily opened we therefore would recommend that the petition be granted.

This 4th day of May 1883

J. M. Walker
F. G. Noyler
Wm. Butler

Field Notes

Commenced at the N.W. corner of Sec 25 T5 N R 34 E. by planting a post marked R¹, from which we run west.

Course West	37.50	angle thence
N. 10° N.	50.00	" "
North	80.00	Set Post marked 1 M
"	40.50	County Road Course E & W.
"	80.00	" " " "
"	1.50	Angle thence
East	36.50	Angle "
N. 45° E	40.00	" "
S. 45° E	43.50	Intersect road known as

Wild Horse & Walla Walla Road and planted post marked R

Plat of Survey

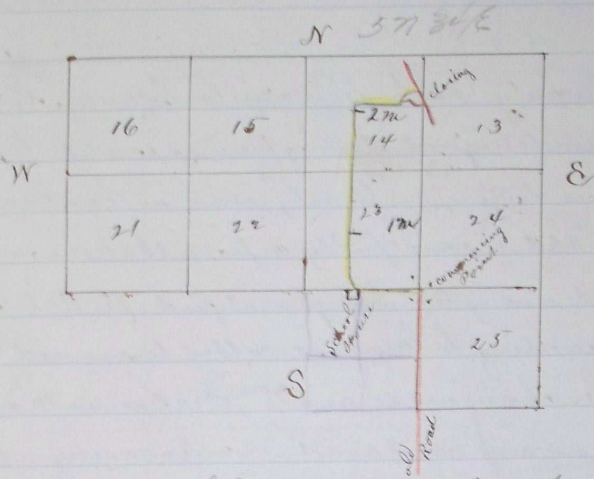

Journal E. 501 I hereby certify that the within is a true and
 " E 554 correct survey and plat of Road 710 130
 " E 561 This 24th day of May 1853
 " E 640 A L Coffey
 " F 64 County Surveyor Multnomah County, Oregon

Recorded July 28 1853
 J P Bushee
 Clerk