

ROAD NO
341.

~ Road No 341. ~

Report of viewers, field notes and plat of survey of County Road No 341, commencing at the S & E cor of Sec 23 & 5 NR 34 E. 10M. Run W about 1/2 mile and intersecting Road No 320. Thence in a Northerly ^{westerly} direction on an old traveled Road until intersecting a present traveled Road running N through Sec 25 & 5 NR 34 E. 10M. Thence East on Sec line between Sec 14 and 23 & 5 NR 34 E. 10M. on a present traveled road until said Road turns in a Northerly direction thence on present traveled Road reaches the Township line of the north side of & 5 NR 34 E. 10M.

To the Hon County Court
Multnomah County Oregon:-

We the undersigned, viewers on Road Survey No 341 for Multnomah County Oregon would report that we met Jno Arnold, as directed, and were each qualified according to law, We called to our aid Edgar Thomson and Ed Washburn who were each qualified to chain and mark.

We viewed out said road No 341 as specified in our order and find the route to be practicable and the road much needed, the road is now travelled but could be made much better. Down the Geer Spring hill by grading upon the lines which we have located as being the best grade following the old road

We would therefore recommend that said road No 341 be declared a public highway.

Witness our respective hands this 25th day of June

Dated July 7th 1890
G.A. Hartman Clerk
epd.

Alex McDonald
G.H. Whitman
J.W. Keen

Field notes of Road Survey 341 for Multnomah County Oregon
I met viewers on Road 341 as per order of County Court and administer Road viewers oath to each, I called Ed W. Washburn and Edgar Thomson to chain and mark who were each qualified according to law.

I set initial post 30 South and 15 East of cor for Secs 23-24-25 & 26 & 5 NR 34 E and with a Mason's Plodolite
I run on true line bet Secs 23 & 26

West	2493
CR 115° 00' W	2750
CR 80° 45' W	3007
CR North	4400
	5106
	5280
	21140
East	41664
CR 118° 00' E	4710
	5280
	102
CR North	1000
CR 50° 15' W	1682
CR 80° 45' E	2365
CR 230° 15' E	2720
CR 66° 55' E	3742
CR 150° 25' W	5280
	160
CR 270° 25' W	1250
CR 30° 35' E	3060
CR 350° 55' E	5100
CR 170° 45' E	5280
	2144
CR 26° 50' W	2400
	2940
CR 26° 50' W	3970
	5280

of survey
 the S & E cor
 intersect
 on an
 sent tra-
 S E. W. N. 1.
 35 NR
 aid Road
 out trav-
 north side

iewers
 Oregon
 ected, and
 ed to our
 were

s in our
 and the
 led but
 Spring
 or have
 the old

oad no

er of June
 ed

ounty Oregon
 ounty
 each, last
 mark who

of cor for
 Rhodolite

West	7490	Initial post for Road No 320. but 1 on this post find turn down old grade
CR 15° 30' W	7750	Set angle post 30 West of line at foot of hill and turn
CR 30° 45' W	8007	" " " " " " " " in sod fence and turn along traveled road in lane CR, S. Through center Dec 23
CR North	4400	Ascend hill
	5106	to center Dec 23. Summit
	5280	Set 1 m.P. about 30 West of line, against fence on West side of lane. course CR, S.
	9440	Intersect road in lane E. T. W. on line bet Decs 14 & 23 but A on post in cor fences E. T. D. on East side of lane and turn on line bet Decs 14 & 23.
East	4664	but A on round post in fence on South side of lane and turn across S & E cor Dec 11
CR 48° 00' E	4710	Ravine runs E - to about.
	5280	Set 2 m.P. 30 West of line
	1062	but A on post in wire fence, purporting to be on line bet Decs 13 & 14 and turn (angle post is 27 West)
CR North	1000	but A on E side of post in fence described, 47 West and turn Left 5° 15'
CR 5° 15' W	1682	but A on E side of post in same fence 55' West of line and turn Right, 14° down hill to Pine Creek.
CR 8° 45' E	2365	CR no posts at hand. Dig a pit 12x12x12 at point on line and turn right 16° 30'.
CR 25° 15' E	2720	Dig pit on line, and turn R 41° 40' down CR side of saddle
CR 6° 55' E	3742	" " " " South of old grade, and turn S 82° 20'
CR 15° 25' W	5280	Set 3 m.P. 30 East of line, and about 50 rods East of plowed furrow down hill, indicating line bet Dec 13-14
	166	Dig pit on line and turn L 12°
CR 27° 25' W	1250	" " " " 10 West of trav. road, and turn R 31°
CR 3° 35' E	3060	" " " " and turn Right 35° 20'
CR 35° 55' E	5100	Dig pit and turn left 21° 10'
CR 17° 45' E	5280	Set 4 m.P. 30 West of line
	2147	Dig pit and turn Left 12° 30'
CR 26° 50' W	2700	Foot of Gen Springs hill
	2971	Dig pit in bottom, E of traveled road and turn S 32°
CR 26° 50' W	3970	Pine creek runs CR W. ascend hill
	5280	Set 5 m.P. 30 E of line above traveled road

857 | made small stone md., West of traveled road and true R 2° 56' 12"
 950 | Summit.
 1297 | set terminus on line.

ROAD NO
327.

I hereby certify the foregoing to be the correct
 field notes of Road Survey No 341 for Multnomah County, Oregon
 Jno C Arnold Surveyor.

Filed July 9, 1890 }
 Wm. Pierce Clerk }
 C.R.D.

I hereby certify that the following to be a correct plat
 of the survey of Road 341 Township 5 N Range 34 East
 of Willamette Meridian as made by me June 24 & 25 1890
 Jno C Arnold
 Surveyor for Multnomah
 County Oregon

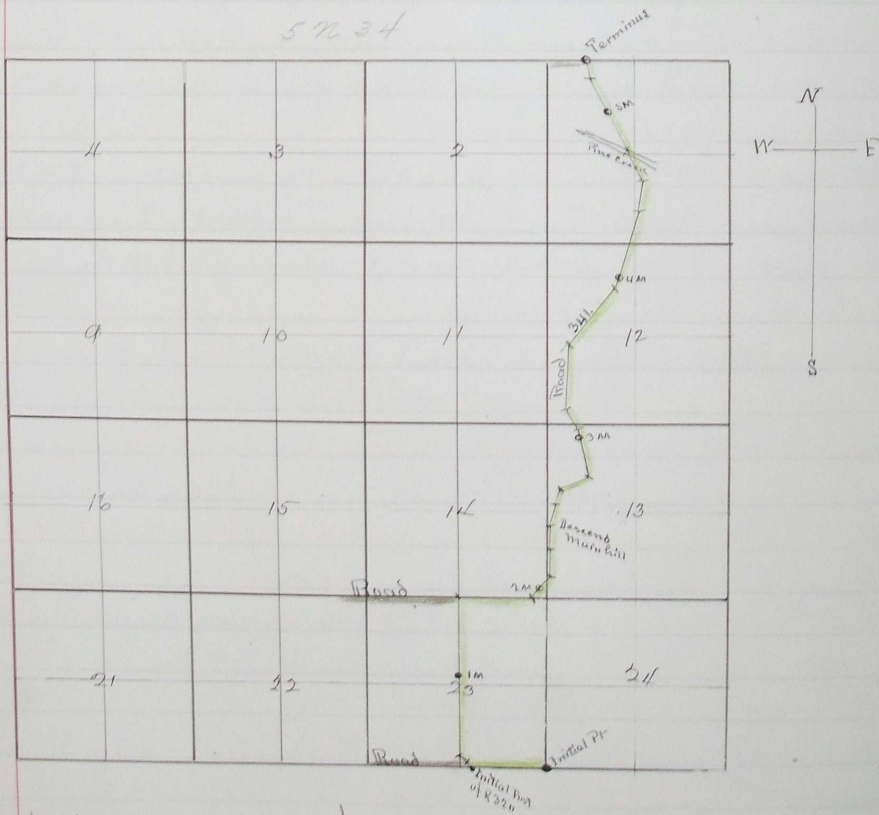

Filed July 9, 1890 }
 Wm. Pierce Clerk }
 C.R.D.

July 16 1890 H 576