

530

IN THE COUNTY COURT OF THE STATE OF OREGON FOR UMATILLA COUNTY.

In the Matter of Vacating Portion
of County Road No. 412.

Now on this day this matter comes on for consideration upon the report of viewers heretofore appointed at the April term of this court to view, survey and report upon the vacating of a portion of county road No. 412, and it appearing to the court that said board of viewers has reported favorably, and recommended that said road be vacated as petitioned for herein, and the report of said board of viewers having been publicly read on three different days of the same term of court, ~~publicly read~~

And it appearing to the court that the cost of vacating said road will be nothing and the damages to be paid nothing, and the court being advised, and it appearing that said report is signed by the county surveyor appointed to survey the same and the viewers, and the court being advised,

It is ordered that said report be and the same is hereby accepted, and the plat and field notes be recorded in the book of plats and field notes of Umatilla county, and that the road supervisor of the road district through which said road is to be vacated, be instructed to vacate the same.

FIELD NOTES OF A PORTION OF COUNTY ROAD
NO. 412 TO BE VACATED.

I commence at the corner of Secs. 29, 30, 31, & 32,
T. 4 N., R. 35 E., W. M. thence following the south line of
Sec. 29 east 3.79 Chains. Thence north 20.20 chs. to the
subdivisional section line; thence following said subdivisional
section line west 4.12 chs. to the N. W. corner of the S. W.
1/4 of the S. W. 1/4 of said Sec. 29.

I hereby certify that the foregoing field notes of
a portion of County Road No. 412 to be vacated, are correct
as surveyed by me on the 25th day of Apr. 1911.

Gary Kimball
Surveyor for Umatilla County, Oregon.

PLAT OF COUNTY ROAD TO BE
VACATED.

INT. ~~A~~ N. R. 35 E. W. M.

SURVEYED APR. 25 1911

Scale 25 Chs. = 1 In.

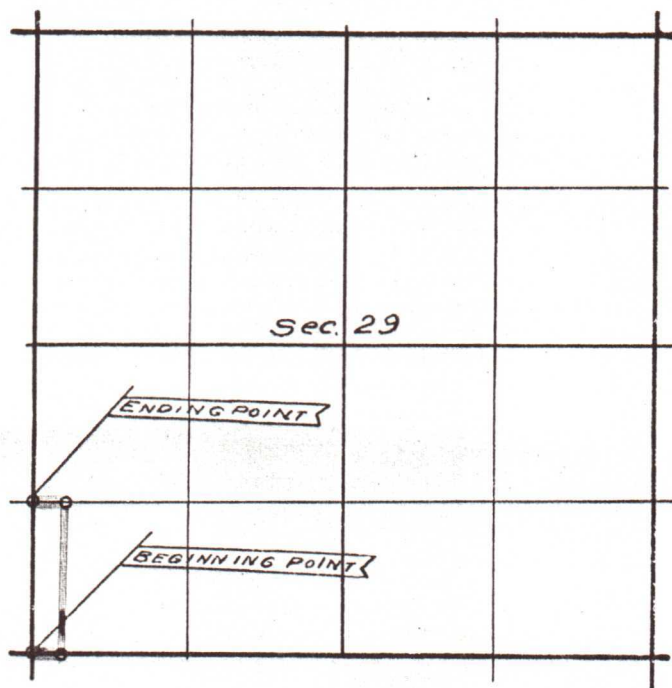

Geary Kimbrell
County Surveyor