

EXHIBIT "A"

Road No. 303 located in North City Limits of Weston, beginning at the Southeast corner of the Southwest quarter of Section 15, Township 4 North, Range 35, E.W.M. Thence West a distance of 130.0 feet to Engineers Station 1 plus 30.0 P.C. Thence on 206.48 foot Radius Curve to the Right (the long chord of which bears North $75^{\circ} 58'$ West a distance of 138.77 feet) the arc distance which is 140.17 feet to Engineers Station 2 plus 70.16 P.T. Thence North $61^{\circ} 58'$ West a distance of 9.8 feet to Engineers Station 2 plus 79.96 P.C. Thence on a 818.51 foot Radius Curve to the Right (the long chord of which bears North $54^{\circ} 58'$ West a distance of 199.50 feet) the Arc distance which is 200.0 feet to Engineers Station 4 plus 79.96 P.T. Thence North $47^{\circ} 58'$ West a distance 111.6 feet to Engineers Station 5 plus 91.56 P.C. Thence on a 954.93 foot Radius Curve to the Right (the long chord of which bears North $36^{\circ} 50' 30''$ West a distance of 368.51 feet) the Arc distance which is 370.83 feet to Engineers Station 9 plus 62.39 P.T. Thence North $25^{\circ} 43'$ West a distance of 312.03 feet to Engineers Station 12 plus 74.42 P.C. Thence on a 112.34 foot Radius Curve to the left (the long chord which bears North $51^{\circ} 07' 45''$ West 96.42 feet) the Arc distance which is 99.65 feet to Engineers Station 13 plus 74.07 P.T. Thence North $76^{\circ} 32' 30''$ West a distance of 5.12 feet to Engineers Station 13 plus 79.19 feet P.C. Thence on a 133.25 foot Radius Curve to the Right (the long chord of which bears North $54^{\circ} 58'$ West a distance 98.0 feet) the Arc distance which is 100.35 feet to Engineers Station 14 plus 79.54 P.T. Thence North $33^{\circ} 23' 30''$ West a distance of 301.06 feet to angle point Engineers Station 17 plus 80.6. Thence North $32^{\circ} 01' 30''$ West a distance of 172.0 feet to Engineers Station 19 plus 52.6 P.C.T. Said point intersecting East and West center line of Southwest quarter of Section 15, Township 4 North, Range 35, E.W.M.

IN THE COUNTY COURT OF THE STATE OF OREGON

FOR UMATILLA COUNTY

In the Matter of Surrendering Jurisdiction over a Portion of a County Road within the Corporate Limits of the City of Weston, Oregon.

NOTICE OF HEARING

NOTICE IS HEREBY GIVEN, pursuant to order of the County Court of the State of Oregon for Umatilla County, dated the 2nd day of April, 1953, that the 1st day of May, 1953, at 10:00 o'clock A.M. of said day, is fixed as the date and time and the County Court Room of the County Court House of Umatilla County in Pendleton, Oregon, as the place for a public hearing before the above Court to consider any objections or testimony offered by any person interested and determine whether it is necessary and expedient and for the best interests of Umatilla County, Oregon, to surrender jurisdiction over a portion of County Road No. 303, the same being more particularly described in Exhibit "A", attached hereto and made a part of this notice, to the City of Weston, Oregon, said city to assume full and absolute jurisdiction over the same for all purposes of repair, construction and improvement and the levying and collection of assessments therefor. That this notice is dated and posted this 3rd day of April, 1953.

STATE OF OREGON
County of Umatilla

I, James M. Bell, County Clerk in and for the said County of Umatilla, and ex-officio Clerk of the County Court of the State of Oregon for Umatilla County, do hereby certify that the foregoing copy of instrument was taken by me from the original, and that it is a correct and true therefrom, and of the whole of such original as the same appears of record and on file in my office and in my custody.

IN TESTIMONY WHEREOF, I have hereunto set my hand and affixed the seal of the said

/s/ James H. Sturgis
County Judge

/s/ J. E. Olinger
County Commissioner

/s/ Claude Meyers
County Commissioner

3 day of April 1953
James M. Bell
Clerk

Road No. 303 Located In North City Limits of Weston
Beginning at the Southeast corner of the Southwest Quarter of
Section 15, Township 4 North, Range 35 E.W.M. Thence West a
distance of 130.0 feet to Engineers Station 1 plus 30.0 P. C.
Thence on 286.48 foot Radius Curve to the Right (The long chord
of which bears North $75^{\circ}58'$ West a distance of 138.77 feet)
The Arc distance which is 140.17 feet to Engineers Station 2 plus
70.16 P.T. Thence North $61^{\circ}58'$ West a distance 9.8 feet to
Engineers Station 2 plus 79.96 P.C. Thence on a 818.51 foot Radius
Curve to the Right the (long chord of which bears North $54^{\circ}58'$ West
a distance of 199.50 feet) the Arc distance which is 200.0 feet to
Engineers Station 4 plus 79.96 P.T. Thence North $47^{\circ}58'$ West a
distance 111.6 feet to Engineers Station 5 plus 91.56 P.C. Thence
on a 954.93 foot Radius Curve to the Right (The long chord of which
bears North $36^{\circ}50'30''$ West a distance of 368.51 feet) The Arc
distance which is 370.83 feet to Engineers Station 9 plus 62.39 P.T.
Thence North $25^{\circ}43'$ West a distance of 312.03 feet to Engineers
Station 12 plus 74.42 P.C. Thence on a 112.34 foot Radius Curve
to the left (The long chord which bears North $51^{\circ}07'45''$ West 96.42
Feet) The Arc distance which is 99.65 feet to Engineers Station 13
plus 74.07 P.T. Thence North $76^{\circ}32'30''$ West a distance of 5.12 feet
to Engineers Station 13 plus 79.19 feet P.C. Thence on a 133.25
foot Radius Curve to the Right (The long chord of which bears North
 $54^{\circ}58'$ West a distance 98.0 feet) the Arc distance which is 100.35
feet to Engineers Station 14 plus 79.54 P.T. Thence North $33^{\circ}23'30''$
West a distance of 301.06 feet to angle point engineers station 17
plus 80.6 Thence North $32^{\circ}01'30''$ West a distance of 172.0 feet to
Engineers Station 19 plus 52.6 P.O.T. Said point intersecting East
and West center line of Southwest Quarter of Section 15, Township
4 North, Range 35 E.W.M.

Lot 107

WEEK FOR WAR ROAD # 303

NUM 22

285

Box "2"

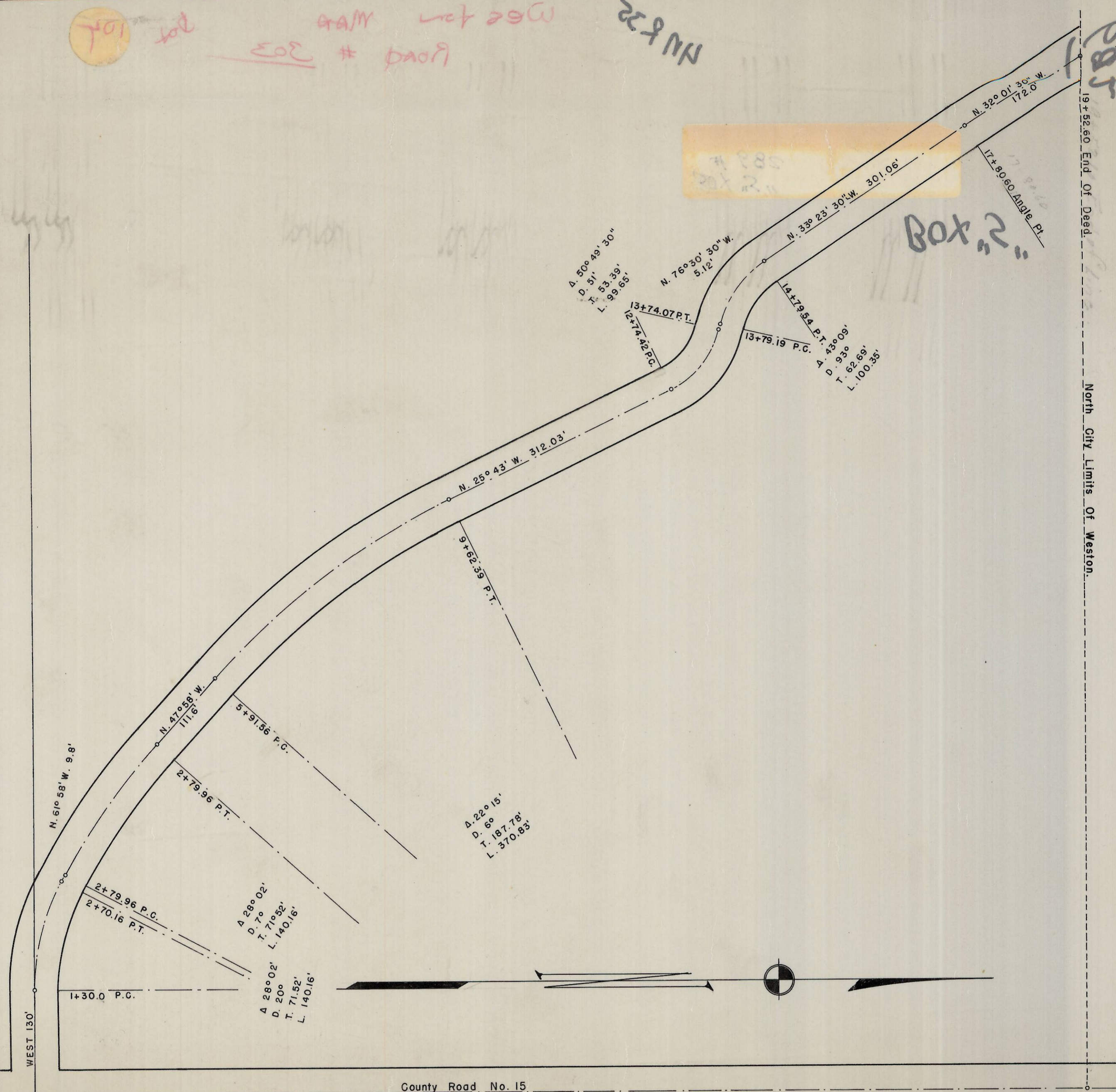

DEPARTMENT OF ROADS
 COUNTY OF UMATILLA
 PLAT OF

COUNTY ROAD NUMBER 303
 AS NOW TRAVELLED.

APPROVED

James H. Stump
 County Judge.

J. E. Olinger
 County Commissioner.

Claude Meyers
 County Commissioner.

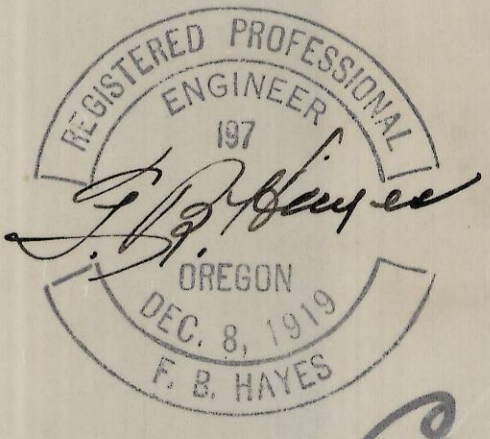

Scale 1" = 100'

Box 107
 Road # 303
 Week for War

285