

Report Survey and Plat of Road from Crow Road

Rd #42

To

Reed and Hawley's Road

Rd #42

To the honorable County Court of Washtenaw County, Oregon
 In the matter of the location of a County Road from
 Crow Road to Reed and Hawley's Road we the undersigned viewers
 beg leave to make the following report. We find the road to five
 miles long and the ground which the road passes over to be most-
 ly level, with the exception of a slight hill at the crossing of
 Pine Creek which could be easily fixed without a great deal
 of work we would therefore recommend the road to be located
 as a County Road and consider the same to be "pro bono publico"
 Weston July 19, 1875

J. J. Price

R. Jamieson

R. Sims

Field Notes of County Road from Crow Road to Reed and
Hawley's Road.

Set a post in Crow Road where the same crosses the section
 bet sec 13 & 24 Town 4 North Range 34 East thence

Course chains

East Between sections 13 & 24
 00.00 Planted a post for 1 mile thence
 East 00.00 Planted a post for 2 miles thence
 East 00.00 Planted a post for 3 miles thence
 North 00.00 Planted a post for 4 miles thence
 East 00.00 Planted a post for 5 miles and
 intersect Reed and Hawley's road
 one and a half miles North of

Weston } Surveyed July 19, 1875

State of Oregon
 County of Washtenaw

I hereby certify that the foregoing field notes
 is a correct copy of the original field notes of
 the road leading from Crow road to Reed and
 Hawley's road as surveyed by me

J. C. Moonhouse

County Surveyor

(Plat Page 87)

Rd #42
Met of Road from Crow Road }
Reed + Sawley Road }

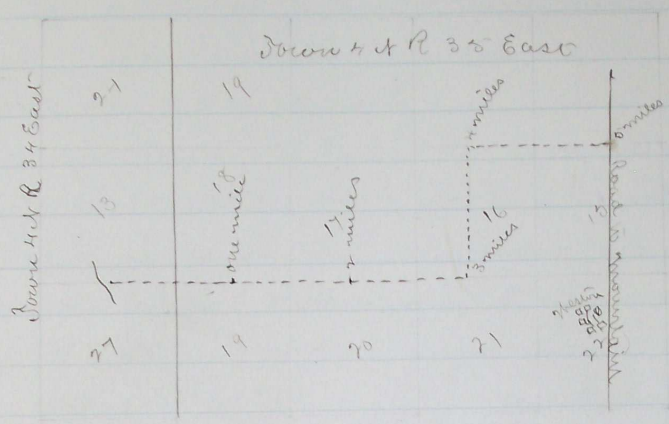

Map of County Road from Crow Road to Road leading to Reed and Sawley's mill

Surveyed July 19, 1875

J. L. Moorhouse
County Surveyor

Road granted and located Sept. 9th 1875.
See Co. Court Journal "B" page 565