

Report Survey and Plat of Road from Irelands Crossing  
to

Rd #46

Reed & Hawleys mill.

State of Oregon  
County of Umatilla 355

To the Honorable County Court of Umatilla County Oregon

In the matter of the location of a County Road commencing at a point 30 rods South of the center of Sec 34 in Township 4 N R 35 E on the County Road running from Irelands crossing on the Walla Walla River to Reed and Hawleys mill running South to the Reservation eve the undersigned beg leave to report as follows after being duly sworn on the 5<sup>th</sup> day of March 1875 in company with the County Surveyor and a requisite number of assistants, proceeded to view survey and otherwise mark out said road as the law directs and in accordance with the order of said Court, the ground which the survey passes over is a gradual descent and could be made a good road without a great deal of grading but in running South from said initial point as per instructions the survey of the road may not conform with the Government surveys and may damage some parties considerable would therefore recommend the road to be opened on the line between Mr. Allen & Mr. Johns to correspond with the original government surveys, dated at Weston March 6<sup>th</sup> 1875

J S Morgan  
J L Price

Field notes of the Survey of the road commencing on the road leading from Irelands crossing of the Walla Walla River to Reed and Hawleys mill at a point 30 rods South of Section 34 in Township 4 North Range 35 East of the Willamette meridian and to run from thence South to the Indian Reservation Set a Tamarack post 3 feet long by 3 inches square marked R O M in corner of fence 44 links West of line, for initial point.

- chains Thence South on true line as follows
- 20.00 Intersect Section line 20 links East of Quarter Section Cor.
- 60.00 cross fence and enter field of Mr. Allen, descend gradually
- 87.00 Set a tamarack stake 4 feet long x 3 in. square marked R S M
- 13.25 Intersect North bank of Wild Horse creek and line of Indian Reservation, marked a cottonwood tree for point of termination.



List of individuals employed as assistants

Rd #46

Assistants	{	P. M. Sheahan	}	Caryman J. M. Gale.
		H. P. Wallace		

I hereby certify that the above is a correct transcript of the field notes of the above road surveyed by me by order of the County court, Survey commenced and completed March, March 5<sup>th</sup> 1875

J. L. Moorhouse  
County Surveyor

Township 4 North Range 35 East

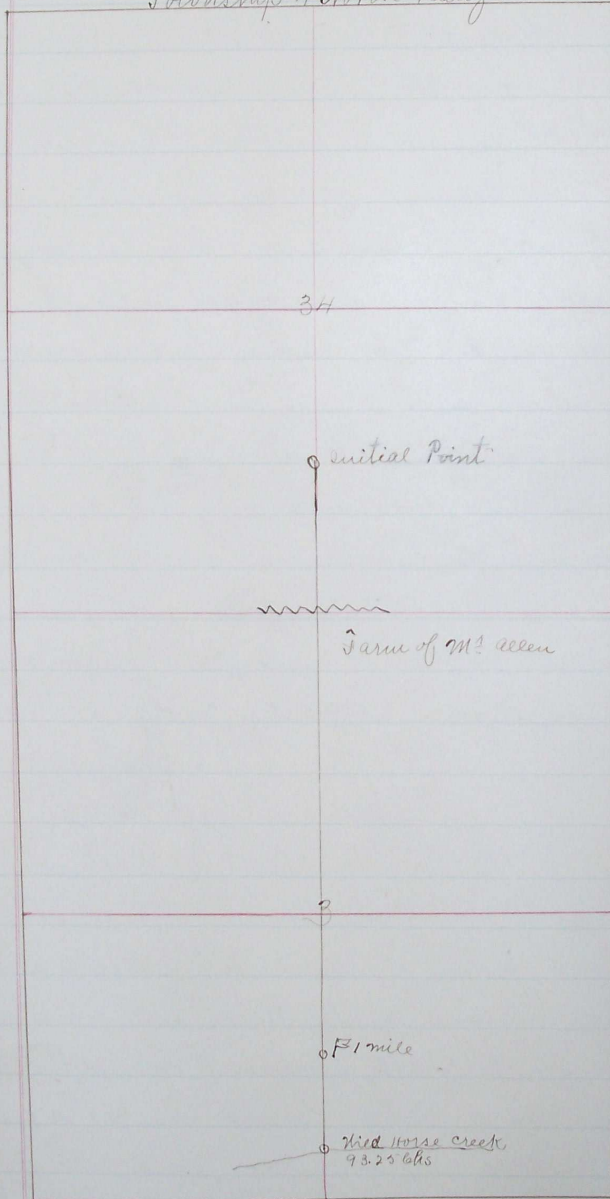

I hereby certify the accompanying is a true plat of the road surveyed by me running from a point 80 rods south of the center of Sec 34 to the Reservation on a due south course Surveyed March 5<sup>th</sup> 1875

J. L. Moorhouse  
County Surveyor

Town 3 North R 35 East

Road granted and located July 7<sup>th</sup> 1875  
See Co. Court Journal 15 page 539