

ROAD NO
405

In the matter of Viewing surveying and laying out County
Road 405

commencing at a point on the south boundary of City limits of Weston
Oregon at center of terminus of Water Street, running thence South on
the subdivisional 1/4 Section line, running north and south through the
center of sections 21 and 27, Township 4, N. R. 35 E. W. M. to the center of
section 27 said Township; thence east on the subdivisional 1/4 section line
running east and west through the center of section 27 Township 4
N R 35 E. W. M. to the center of Pine Creek thence south easterly on the
most practicable route to the S. E. Corner of N 6 1/4 Section 6 Town-
ship 3 N R 36. E. W. M thence east on the subdivisional 1/4 section line
as near as practicable to Doble Saw mill thence southerly on
the most practicable route to the Warm Springs on the Umatilla
River

To the Honorable County Court of the State of Oregon for
Umatilla County

We the undersigned the viewers heretofore appointed to view and
locate Road No 405 submit the following report Pursuant to an
order of the Honorable Court we met Jno C. Arnold County Surveyor
at Weston Oregon on Oct 28-1892 and were by him each duly
sworn to faithfully and impartially discharge the duties
of our appointments. We called to our aid H. M. Ritter, & R.
Vanwinkle chainmen, master who were by the Surveyor each
duly sworn. We Viewed surveyed and located said Road No 405
as specified in our order as far as the foot of the Doble
grade on Rock Creek about 200 yards east of Doble's mill we
find the route practicable and the road much needed to
this point, we Viewed out the remainder of the said road
as petitioned for to Warm Springs on the Umatilla River
about two miles in a south direction from the foot of said
grade and find that it is impracticable, we would therefore
recommend that said road No. 405, as Viewed out and surveyed
be declared a public highway and that said road terminate
at said foot of said Doble grade

J. J. Price
Albert O'Hara } Viewers, Road Survey No. 405
J. E. Salings }

Filed Nov 9-1892 }
W. M. Piner }
Clerk }

plat
Range
me Oct
Oregon

E

Field notes of Road Survey No 405 for Umatilla Co. Or.

Thursday Oct 28 1892, at Weston, Oregon.

Smart S. E. Saling, Thomas Price and Albert O'Hanna Viewers on Road Survey, No. 405 for Umatilla County Or. and duly Qualify each - we call S. R. Vanwinkle to chain with H. M. Ritter who also Qualified as directed by law

I find point in the center of the south end of Water Street in the town of Weston Oregon from which a poplar tree 10 ins. dia on west side of Road. Course N. + S, bears N. 89° 20' W. 35 ft. dist and upon the E. side of which I cut O R 405, for Initial post in Road Survey No. 405.

<p>South S. 1° 20' W. S. 88° 33' E. S. 51° 35' E. N. 76° 37' E. S. 23° 15' E. S. 46° 24' E. S. 33° 20' E. S. 2° 55' W. S. 89° 35' E.</p>	<p>677 The 14 Sec. Cor. Stone bet. Secs. 22 + 27, T. 4 N. R. 35 E. 3341 Purporting center Sec. 27 T. 4 N. R. 35 E I set angle post marked 1 near center Road crossing, and turn on probable line E + W through center Sec. 27 - Descend. 3569 James Kirkpatrick's house bears South 51 1/2 feet dist. 4100 Foot of hill on West side of Pine Creek 4398 A Cottonwood tree 16 ins. dia, marked 2 on south side turn thence, up Pine Creek. 4545 Set angle post MKD 3, on line in bottom and turn 4622 Dry channel Pine Creek 20 ft wide Course N. W. 4698 Center S. R. Vanwinkle's field ascend. 4874 Leave 4902 Set A. P. MKD 4 on line in upper edge of old Road²⁵ Turn thence along old road on west hill side. 5285 Set I M. P. 19 ft. West of line, on old ditch, N + S. 916 Set a p MKD 5, on line at N side of E + W fence thence 920 Rail fence bears E. + W - Ascend gently. 1381 Set a p MKD 6 on summit of line, on W. hill side Descend gently on turn. 1684 Fence on W. side of Trav R. in lane N. + S. 1715 Intersect Trav. R. in lane N. + S. 1784 Set back sight on point above Trav R. Descend abruptly. 1814 Foot of steep hill. 1974 Set A. P. MKD 7, in bottom thence along Trav. R. 2110 Pine Creek Dry channel Course N. W. a bridge 40 ft. long bears west of line 12 ft. dist. 2260 Irrigating ditch 4 feet wide runs N. W - bridged. 2588 The Cor to Secs. 26-27-34-35 I find old stake MKD A at Stone Sec. Cor. upon the N. side of which I cut 8 and turn thence along Trav R. in lane. 3090 Dry chan. of Pine Creek 30 ft wide. Course N. W. ascend.</p>
--	--

<p>S. 52° 05' E S. 7° 02' W S. 37° 57' E S. 21° 55' E S. 61° 55' E S. 165° 15' E S. 100° 35' E S. 47° 45' E S. 56° 55' E S. 165° 32' E S. 45° 42' E S. 28° 35' E S. 30° 35' E S. 45° 24' E S. 55° 14' E S. 27° 37' E S. 42° 07' E S. 26° 27' E S. 25° 54' E S. 34° 42' E S. 56° 16' E S. 58° 19' E S. 50° 24' E S. 34° 44' E S. 79° 11' E N. 161° 04' E N. 84° 07' E N. 84° 07' E</p>	<p>3145 3350 3622 4180 4414 4844 5280 5 471 738 1022 156 2115 216 736 49 35 36 40 41 45 5 S S. 25° 54' E S. 34° 42' E S. 56° 16' E S. 58° 19' E S. 50° 24' E S. 34° 44' E S. 79° 11' E N. 161° 04' E N. 84° 07' E N. 84° 07' E</p>
---	--

Co. Cr.

Mapa Viewers
and duly
of H. M. Richter

at 10 in. dia
5 ft. dist and
post in Road

222° 45' E
N. R 356
post
turn
1-Second
ft dist.

south
and turn
N. W.

of old Road
side.

N + S.
thence

hill side

+ S.

abruptly

W. R.

2 ft. dist.
edges.

mkd. A
cut 8

second.

3145'		Set a. P. Mk'd 9 and turn along W. R. in lane	
3350'	S. 52° 05' E.	" " " 10 E. of Hicks Bros barn. and turn along W. R.	
3622'	S. 7° 03' W.	" " " 11, about 120' E. of house	" " " "
4150'	S. 37° 57' E.	" " " 12, E. side of W. R.	" " " "
4414'	S. 21° 35' E.	" " " 13, Center of R in lane	" " " "
4844'	S. 51° 35' E.	" " " 14, in lane	" " " "
5280'	S. 65° 15' E.	Cut 11 M on E side of thorn bush 4 1/2 in. dia. 29 ft west of line, below W. R. in lane.	
51'		Set a. P. Mk'd 15, on Knoll on E. side of lane	Thence along W. R.
471'	S. 16° 38' E.	" " " 16, Center of Lane	" " " "
735'	S. 47° 43' E.	" " " 17, in lane E. of Pine Creek	" " " "
1022'	S. 36° 53' E.	" " " 18, " " " "	" " " "
1565'	S. 65° 52' E.	" " " 19, Mouth of short lane Schooling Place	" " " "
2110'	S. 45° 42' E.	Center of Pine Creek 25 ft. wide, runs N. W.	
2161'		Set a. P. Mk'd 20, Edge of bank E. of W. R. in lane, thence along W. R.	
2366'	S. 28° 35' E.	" " " 21, dense brush	" " " "
2911'	S. 30° 35' E.	" " " 22, on N hill side	" " " "
3275'	S. 45° 24' E.	" " " 23, E track of W. R.	" " " "
3656'	S. 33° 14' E.	" " " 24, on N hill side	" " " "
4054'	S. 27° 37' E.	" " " 25, upper edge of grade.	" " " "
4491'	S. 42° 07' E.	" " " 26, on N hill side.	" " " "
4982'	S. 26° 27' E.	" " " 27, upper edge of grade.	" " " "
5280'		Cut 11 M 405, on N. E. of pine tree 5 in. dia. 25 ft SW. of point on line - also	
408'	S. 15° 54' E.	Set a. P. Mk'd 28, in S edge of W. R.	thence along W. R.
977'	S. 34° 42' E.	" " " 29, on N hill side	" " " "
1106'	S. 50° 26' E.	" " " 30, " " " "	" " " "
1465'		Ravine course N.	
1600'	S. 53° 19' E.	" " " 31, upper edge of W. R.	" " " "
1613'		Summit	
1964'	S. 50° 24' E.	" " " 32, upper edge of W. R.	" " " "
2235'	S. 84° 44' E.	" " " 33, on line, old A post 6 ft. W R	" " " "
2400'	S. 79° 11' E.	" " " 34, by pine stump, 2 in. dia, above W. R.,	thence descend
2520'		Pine Creek 50 ft. wide course west	
3112'		a fine spring 12' across on line	
3370'	N. 61° 04' E.	Set a. P. Mk'd 35, and turn along W. R.	
4220'	N. 54° 07' E.	" " " 36, " " " "	
4517'	N. 84° 07' E.	Old cabin, at old whitman Saw mill base of line 50 ft.	
4770'		Stone 4 M. P. on R 196 Reputed center of N 1/4 of Sec 1	
4836'		Center of Pine Creek 80 ft wide course S. W.	
		Set a. P. Mk'd 37, and turn along W. R.	

512° 31' E.	3030'	ascend hill from Pine creek
	5067'	Set A. P. MKd $\hat{38}$ on steep bluff above trav R. thence
N 84° 19' E.	5230'	" " " $\hat{39}$ above trav. R.
N 67° 14' E.	5190'	Cut 4 M. R 405 on S. side of Pine 40 ins dia. below trav R
	127'	Set a. P. MKd $\hat{40}$ on Stony Point N of trav R. Thence
S. 15° 33' E.	200'	Ravine course N.
	432'	Set A. P. MKd $\hat{41}$ on bench in steep hill side above R. "
S. 84° 14' E.	1032'	" " " $\hat{42}$ on N hill side, thence
S. 67° 41' E.	1400'	" " " $\hat{43}$ on bench below trav R. Thence
S. 28° 04' E.	1946'	" " " $\hat{44}$ in Pine Thicket "
S. 9° 59' E.	2306'	" " " $\hat{45}$ in E track of old road "
	2463'	" " " $\hat{46}$ in old R. 15 ft. W. of trav R. "
	2555'	" " " $\hat{47}$ on N.W. face of hill, in dense brush thence
	2646'	" " " $\hat{48}$ " " " " " " " "
	2710'	" " " $\hat{49}$ " " " " " " " "
	2997'	" " " $\hat{50}$ " " " " " " " "
	3127'	" " " $\hat{51}$ N. hill side dense brush thence
	3371'	" " " $\hat{52}$ " " " " " " " "
	3451'	" " " $\hat{53}$ " " " " " " " "
	3505'	Deep Gulch. N.
	3616'	" " " $\hat{54}$ on steep N. hill side in brush, thence
	3784'	" " " $\hat{55}$ " " " " " " " "
	3993'	" " " $\hat{56}$ " " " " " " " "
	4061'	" " " $\hat{57}$ " " " " " " " "
	4150'	" " " $\hat{58}$ " " " " " " " "
	4205'	" " " $\hat{59}$ " " " " " " " "
	4470'	" " " $\hat{60}$ " " " " " " " "
	4553'	" " " $\hat{61}$ " " " " " " " "
	4716'	" " " $\hat{62}$ " " " " " " " "
	4930'	Int Trav. R. at angle in grade.
	4961'	Set A. P. MKd. $\hat{63}$ 6 ft. to right of grade center "
	5168'	" " " $\hat{64}$ 5 " " " " " " "
	5180'	Cut VM on N. and on top of Pine Stump about 2 ft. dia. 15 ft. to right of line, above grade.
	206'	Set A. P. MKd $\hat{65}$ in lower edge of grade, thence
	1193'	Int. line bet. Secs. 5+6 at 14 Sec cor.
		Set A. P. 66 at 14 Sec. Cor. Summit; Thence,
	2300'	Descend.
	2415'	Set A. P. MKd $\hat{67}$ in lane E+W. "
	2775'	Ravine course S.E. bridged 6 ft. ascend.
	3135'	Set A. P. MKd $\hat{68}$
	3473'	" " " $\hat{69}$ S. of trav R. "

3658	" " " $\hat{70}$ " " Summit	"
3804	" " " $\hat{71}$ Center of trav R. Descend	"
4600	Foot of hill ascend gently	"
5180	Cut 6 M on S. side of Pine tree 5 ins dia. 32 ft. N. of line	
216	Set A.P. MKd $\hat{72}$, 15 ft. N. of line	thence
1093	" " " $\hat{73}$, 50 ft. S. of break of hill	"
1600	" " " $\hat{74}$, 40 ft. N. of fence	"
2992	" " " $\hat{75}$, 4 ft. S. of trav R	"
4000	The Initial post in R 337 bears N. 10 ft. Dist.	
4767	Cut $\hat{77}$ on West Side of pine stump = line for R 337, thence	
5038	Set A.P. MKd $\hat{78}$ on Knoll. West of trav R - Descend.	
5271	Ravine NW. Set A.P. MKd $\hat{79}$ - ascend	thence
5300	A Pine 2 ft. dia. bears N 12° W, 74 ft. dist down hill	
	I cut 7 M 405 on S. E. for 7 M post.	
151'	Set A.P. MKd. $\hat{80}$ on W. hill side	thence
423'	" " " $\hat{81}$	"
500	Head of grade on R. 337 - Descend.	
700	Set A.P. MKd. $\hat{82}$. Center of graded R. 337.	
1160	Center of bridge 16 ft. wide in canon N.W. Ascend along grade	
1700	Head of grade.	
1721	Set A.P. MKd. $\hat{83}$, 6 ft. N. of fir 18" dia, on west hill side thence	
2180	The 1/4 Sec Cor bet Secs 3+4 - set A.P. MKd $\hat{84}$	"
4070	The 1 M.P. on R 337, 20 ft. N. of line.	
5183	Cut 8 M on S. side of Pine 10 ins dia 27 ft. N. of line.	
1050	Set A.P. $\hat{85}$ and turn thence	
1348	" " $\hat{86}$ " " "	
1475	" " $\hat{87}$ " " "	
1928	" " $\hat{88}$ " " "	
2112	" " $\hat{89}$ " " "	
2160	foot of hill	
2300	Ascend.	
2574	The 1/4 Sec. Cor. bet. Secs. 2+3.	
3500	Summit	
4112	The 2 M. P. on R. 337.	
4500	Ascend steep hill.	
5000	Summit.	
5190'	Road crosses line, course N6+SW - Int. trav R. E+W.	
5280'	Cut 9 M on N. side of fir tree, 24 ins. dia. 30 ft. S. of E+W. fence.	
250	Descend	
1082'	Ravine Course S.E. Culvert = 1220' Same Ravine - Culvert	
1477'	The A.P. on R. 337 = $\hat{89}$ turn thence	
1866'	" " " " = $\hat{90}$ " " ascend	

- 2892 " " " " = 91 " " Summit
- 3900 " " " " = 92 " " Summit
- 4138 " " " " = 92 " " Summit
- 4136 " " " " = 92 " " Summit
- 4600 3 M. P. on R 337. 20 ft. N. of line
Benj Hoffer's house bears S. about 100 ft. dist = ascend.
- 5300 Cut 10 M on tamarack 8 ins dia 37 ft. S of line
- 674 Stake, temporary center sec. 1. 3 N. R. 36 E.
- 750 Summit - 1000' Descend.
- 1238 An A. P. on R. 337 = 93, turn, thence
- 1500 " " " " = 94 " " " "
- 1570 " " " " = 94 " " " "
- 2255 " " " " = 95 " " " "
- 3009 " " " " = 96 " " " "
- 3340 Summit - Descend.
- 3420 The 14 sec. cor. bet. Secs 5 + 6 = 3450' Road bears N + S
- 4000 Foot of descent level
- 4200 The 4 M line R 337 on line = 4250' Road bears N. W + S. E.
- Nov 1. 1892
- 5140 Cut 11 M on N. Side of fir 14 ins dia. 24 ft S of line
- 750 Ascend.
- 815 A fir 6 ins dia MKd. R 388 on E. bears N. 12 ft. dist.
- 1100 Summit. - 1200 ft Descend. - 1340 ft Draw bearing S. ascend
- 1000 Summit - Set A. P. 97 MKd 1405 on W face and turn, thence
- 1134 Road bears E + W = P. about 30 ft N of T₁₈ on R 337 (stump)
- 1353 Set A. P. 98 MKd A 6 ft N of line out of trav R.
- 1713 Cut 1405 on S. side of fir 6 ins, dia on knoll 2 ft N. of O = 99
Turn Thence
- 3265 Set a. P. 100 MKd 1405, below trav R. Thence
- 3403 Summit - Descend. - about 250 ft. N. W. of Doble's Mill.
- 3873 Cut 1405 on opposite ^{side} of fir, 4 ins. dia. 2 E of line, thence
- 3880 Ravine, Course about South - bridge - ascend.
- 3925 Cut 1405 on South Side of dead fir 6 ins, dia. 15 ins N of line ^{thence}
- 4169 " " " West " " fir 4 ins. dia. 2 ft. E. of line = Summit
- Descend to Rock Creek
- 4320 Cut 1405 on N. Side of dead fir 12 ins. dia. = 2 ft S of line. thence
- 4820 Road up and down Rock Creek
- 4845 Center of old bridge across Rock Creek about 15 ft. long - ascend
- 4914 Set A. P. MKd. 1405, at foot of two grades, belonging to Saml Doble, and await return of Viewers, who have gone on to View route to Bingham Springs Viewers return and decide that the remainder of route to said Springs is impracticable. Saml ordered to

and
cut
angle
grad

all
405
Regu

very

field
By C

and survey of Road no 405, to-wit:
Cut R 405 on n. side of fir tree 6 ins. dia. which bears from east
angle post Set R 19° 15' from east Course 13 ft dist. at foot of said
grades.

Nov 2nd 1892

All the Stone posts and trees used in marking out Road
405 are of legal size, properly marked, and the mounds of
Regulation size

I hereby certify that the foregoing notes of Road sur-
vey No 405 for Unadilla County Oregon are correct
Jno C. Arnold. Surveyor

Filed Nov 9. 1892
W. M. Pierce Clerk
By C. M. Pierce Deputy

asund
and
no
99
e
thine
mit
e
nd
Saml
gone
was
to
to

Plat of Road No 405

I hereby certify that the foregoing is a true Plat of Road No 405 for Umatilla County Oregon
Jno. C. Arnold
Surveyor.

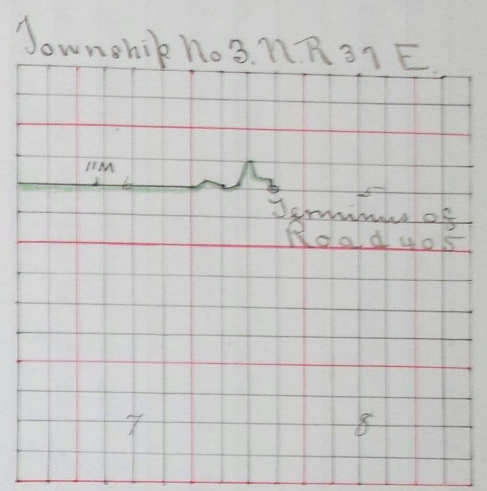
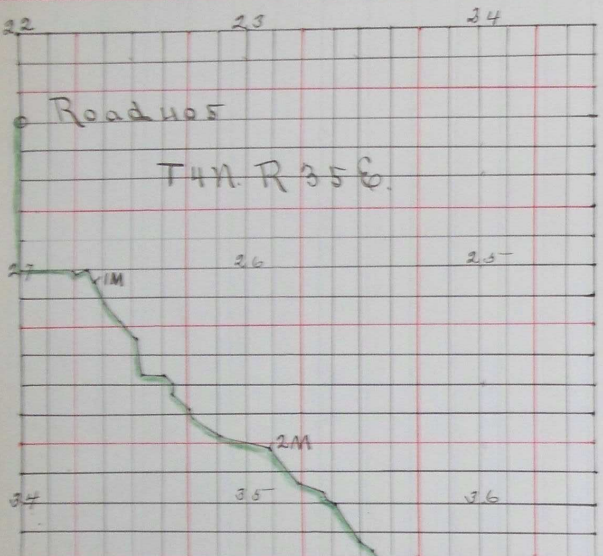

J 348
Pine Creek Road

Township 3 N. Range 36 East W.M.

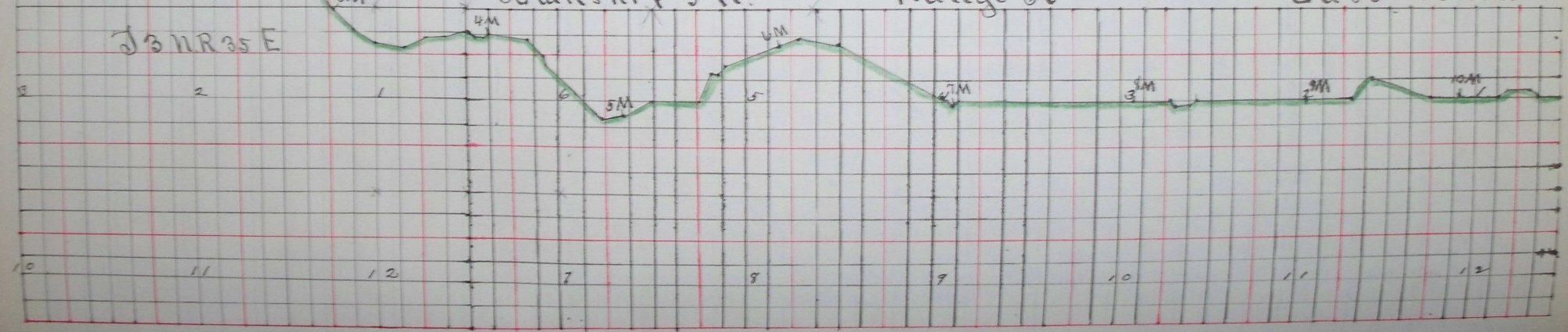

Filed Nov. 9. 1892 W.M. Pierce County Clerk by H. Ribley Deputy