

Report Survey and Plat of Road from point 120 rods S of N^W cor. S. 28 T. 4 N. R. 35 E

Rd #38

To

J. N. Linville's Land Claim

To the Honorable County Court Yamhill County State of Oregon
 the the viewers appointed at the april
 term of said court to view out and locate a road commencing at
 a point 120 rods S of N^W corner of Sec 28 T. 4 N. R. 35 E and running
 from thence to N^E corner of J. N. Linville's preemption claim, after
 being duly sworn by Surveyor proceeded in company with Co Surveyor
 or to view out survey and mark off said road as the law directs
 and would beg leave to report favorable to the location as a Co
 road believing it to be of great public and private utility & for
 the good of the public.

Wesston May 30th 1873

Viewers
 Wm Royce
 J. A. Hartman

Field notes of road commencing 120 rods S of N^W corner Sec
 28 T. 4 N. R. 35 E running from thence to N^E corner J. N. Linville's claim.

Sta.	Course	dist. in feet	Remarks
1	South	80	1
	South	39	To N ^W cor Sec 35
	S 52 ^o 27'	3	
	S 67 ^o E	7	
	South	10	
	S 74 ^o E	5	Cross Pine Creek
	S 8 ^o W	7	To Russells Base
	S 23 ^o E	3	
	S 36 ^o W	10	
	West	1	80 rods
	West	41	Intersect road
	South	22	along Reed & Hawkeys Road
	West	17	To J. N. Linville's N ^W corner
	West	23	To J. N. Linville's N ^E corner

I certify that the above is a correct copy of
 the field notes as taken by me of the road sur-
 veyed from 120 rods S of N^W cor Sec 28 T. 4 N. R. 35
 E & running from thence to the N^E corner of J. N.
 Linville's land claim

J. N. Sharon
 Co Surveyor

Plat of Road from 120 R. S. of N.W. cor. Sec. 23 T. 44 N. R. 35 E.

Rd # 28

JH

J. H. Linville's Land Claim

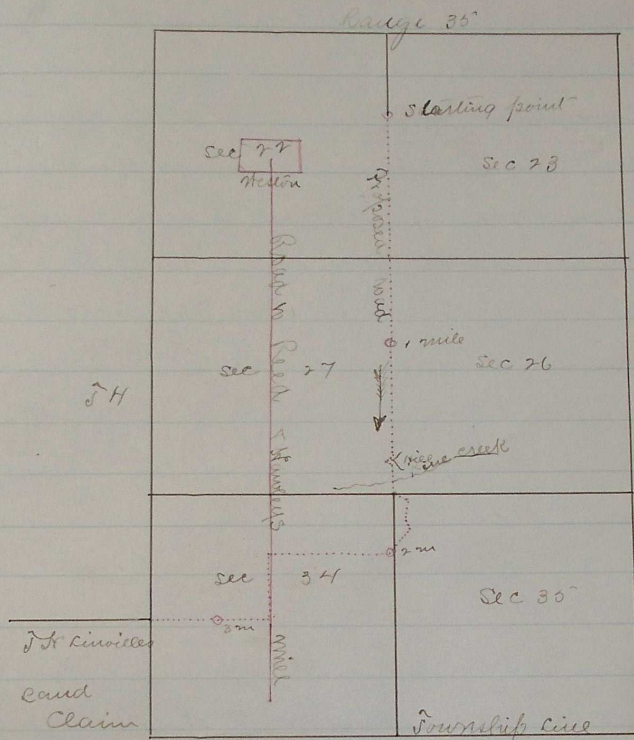

I certify that the above is a ~~correct~~ plat of
 the road as surveyed by me from a point 120
 rods South of N.W. corner Sec 23 T. 44 N. R. 35 E. to
 the N.E. corner of J. H. Linville's preemption claim

J. H. Sharon
 Co. Surveyor
 Umatilla Co.
 Oregon.

Road granted and located July 5th 1873
 See Co. Court Journal "B" page 337