

Plan of Road No 482

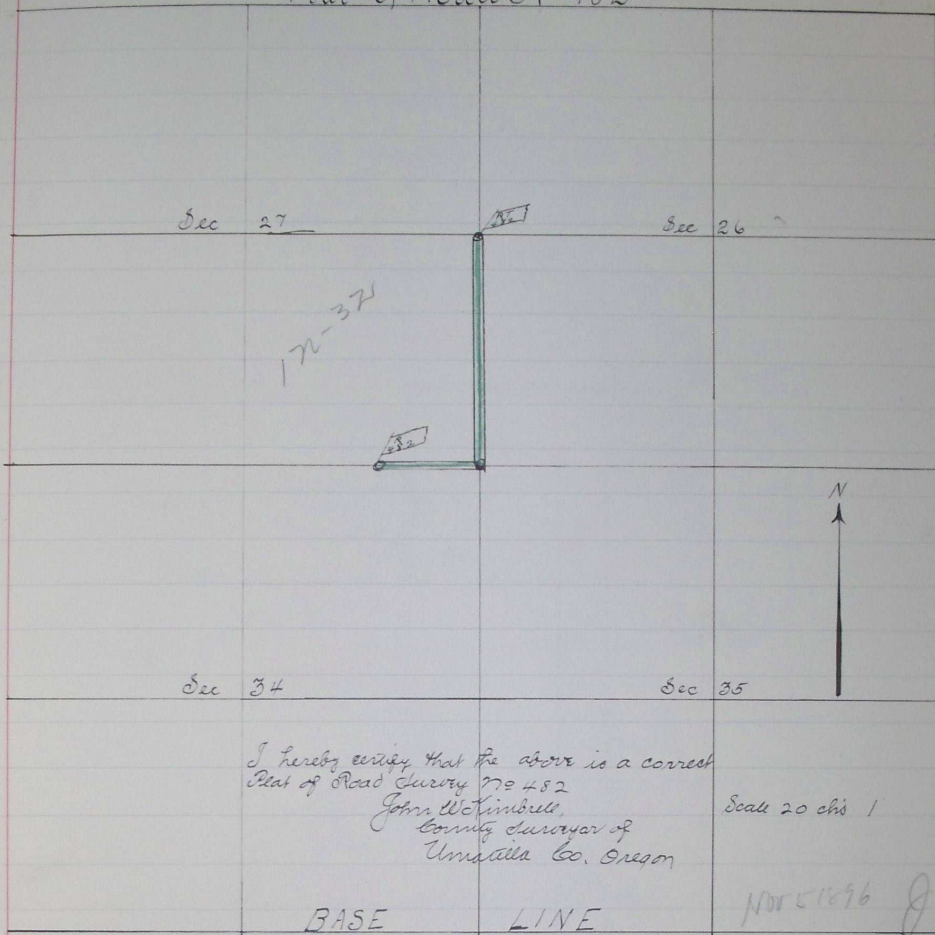

I hereby certify that the above is a correct
 Plan of Road Survey No 482
 John W. Kimbrell,
 County Surveyor of
 Umatilla Co. Oregon

Scale 20 chs 1

Nov 5 1896 J 8622

ROAD No

481

In the matter of Viewing Surveying and laying out County Road No 481

To the Honorable County Court of the State of Oregon for Umatilla County:

We the undersigned the Viewers heretofore appointed to view and locate Road No 481, submit the following report: Pursuant to an order of the Honorable Court we met John W. Kimbrell, surveyor at the house of H. F. Taylor on the 21st of Nov. 1896, and were by him each duly sworn to faithfully and impartially discharge the duties of our appointments.

We called to our aid Jack Diegert and Mat Erb, Chaimen, G. L. Christanson, marker, who were by the surveyor each duly sworn. We viewed, surveyed and located said road No 481, as specified in our order and find the route practicable and would most respectfully recommend the same be established as a public highway of Umatilla County, Oregon.

Robert Audspeth }
 P. M. O'Brien } Viewers Road Survey No 481
 John E. Herndon }

Field Notes of County Road No 481.

I met Roll O'Brian, Robert Kudepeth and John Herndon, view-ers, at the residence of A F Taylor, on the 21st day of November, 1896 as per order of the county court of Umatilla County, Oregon. Each of the view-ers being duly sworn by me we called to our assistance Mat Erb and Jack Diegart, as Chaimmen and C. Johnson as marker, and after each were duly sworn we proceeded to lay out and survey road No 481.

Commencing at the "4 Section corner between Secs 3+4 in T3 N R 36 E N M as the initial point, I set a post 4 inches square 4 feet long marked R 481, dug pits and raised mound 18 inches high and 4 feet wide

Thence	North	390		A	
•	N 79° E	1.95	15.85	2	
•	N 45° E	1.50	17.35	3	
•	N 45° W	4.80	22.15	4	
•	North	17.17	39.27	5	to NW cor Sec 3 T3 N R 36 E N M
•	East	17.90	57.17	6	
•	S 55° E	2.65	59.82	7	
•	N 56° E	2.72	26.54	8	
•	East	17.46	80.00	10	Marked fir 6 in dia. 10 feet South
•	East	21.00		9	
•	N 60° E	2.23	23.23	10	
•	East	14.92	38.15	11	
•	S 35° E	2.25	40.40	12	
•	East	2.87	43.27	RT	The NE cor Sec 3 T3 N R 36 E N M
A fir	4 inches diameter	14 lbs			SW marked RT No 481

I hereby certify that the above field notes of Road No 481 are correct to the best of my belief.

John W. Kimbrell, County Surveyor
for Umatilla County, Oregon

ROAD No
479

Plan of Road No 481

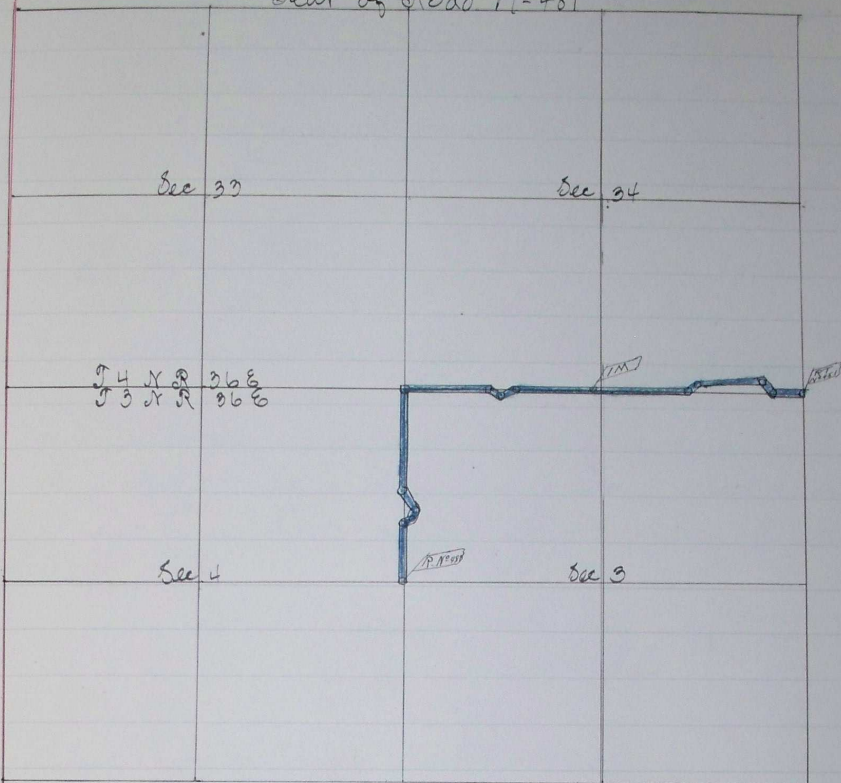

Filed December 9th, 1896
B.S. Duvroughs, Clerk

Jan 11 1897 K 41

ROAD No
479

In the Matter of Viewing, Surveying and Laying Out County Road No 479

To the Honorable County Court of the State of Oregon for Umatilla County:

We, the undersigned, the Viewers heretofore appointed to view and locate Road No 479, submit the following report: Pursuant to an order of the Honorable Court we met John W Kimbrell, surveyor at commencement of said road on the 15th day of April, 1896, and were by him each duly sworn, to faithfully and impartially discharge the duties of our appointments.

We called to our aid Marsh Hays, Ralph Walker, Chairmen, who were by the surveyor each duly sworn. We viewed, surveyed and located said Road No 479, as specified in order and find the Route practicable, and would most respectfully recommend the same be declared a public highway of Umatilla County, Oregon

Wm Lays }
H S Frazier } Viewers Road Survey No 479
D J Phelps }

Field Notes of Road Survey No 479

I commenced at the SE corner of the NE 1/4 NE 1/4 of Sec 23

Hendon, view
r, 1896 as per
the views
at Erb and
r, and after
y road No 481,
m T 3 N R
are 4 feet
high and 4

are correct
by Surveyor
, Oregon