

ROAD NO  
442.In the matter of Viewing, Surveying and Laying out County  
Road No. 442.

Commencing at the terminus of Road Survey No. 385 for Umatilla County, Oregon, and running thence up the grade on Road Survey No 348 in said County, to its head, at intersection of the line running E  $3^{\text{rd}}$   $1/2$  through the center of the South half of Sec 8 in T 3 N. R. 36 E; thence East along E  $3^{\text{rd}}$   $1/2$  line about one-fourth mile; thence northeasterly on the route recommended by one of your Hon. Body May 20, 1894, to intersect the line running N  $3^{\text{rd}}$  S. through E half of said Sec 8, as near as may be practicable; thence continuing up and on the north side of Wild Horse Creek on the most practicable route to intersect said road survey No. 348, at or near the line between Secs 8 and 9 in said township; thence E on N. side of Wild Horse Creek as near as practicable on survey 348 to the corner of Secs 10-11-14  $2^{\text{nd}}$  15 in said township; thence South on line bet. Secs 14  $2^{\text{nd}}$  15, as near as practicable, one-fourth mile and terminate. Then commencing at a point on the foregoing described route, at its intersection with a N  $2^{\text{nd}}$  S line, passing through the center of the East half of said Sec 8, and running thence north on said N  $2^{\text{nd}}$  S line, as near as practicable, to intersect the head of a road grade, at or near the  $1/6$  Sec corner on the East half of line between Secs 5  $2^{\text{nd}}$  8 in said township; thence following said grade to its terminus at or near a point on the N  $2^{\text{nd}}$  S line running through the center of the East half of Sec 5 in said township; thence North on said N  $2^{\text{nd}}$  S line, and terminate at the initial point of said Road Survey No. 348. Said road to be forty feet wide.

Report of Viewers.

To the Hon. County Court of the State of Oregon, for Umatilla County:  
We, the undersigned, the Viewers heretofore appointed to view out and locate Road No. 442 submit the following report: Pursuant to an order of the Honorable Court we met John W. Kimbrell Surveyor, at Athena, Umatilla County, on the 19<sup>th</sup> day of July, A. D., 1894, and were by him, each, duly sworn to faithfully and impartially discharge the duties of our appointments. We called to our aid Geary Kimbrell and Richard Todhunter, Chaimmen, and Chas. A. Butler Marker, who were by the Surveyor, each duly sworn. We viewed, surveyed and located said Road No. 442, as specified in our order, and find that the route, as specified, to be practicable, and would most respectfully recommend that the road be declared a public highway of Umatilla County, Oregon.

J. J. Kirk  
A. R. Price,  
Sam P. Purdy } Viewers Road  
Survey No 442.

Station.

A

0

1

2

3

4

5

6

7

8

9

10

11

12

13

14

15

16

17

18

19

20

21

22

23

24

25

26

27

28

29

30

31

32

33

34

35

36

37

38

39

40

41

42

43

44

45

46

47

48

49

50

Field notes of Road Survey no. 442.

By order of the County Court, of Umatilla County, Oregon, at the regular term of said Court, for July, 1894, and surveyed July the 19<sup>th</sup> and 20<sup>th</sup>, 1894.

The initial point on Wild Horse Creek on North boundary of the Umatilla Indian Reservation in the NE 1/4 of the NE 1/4 Sec. 13 in T3 N. R. 35 E. W. M. at the terminus of Road no. 385. A point S 68° 29' W 17.03 chains distant from the N. E. cor of said Sec 13, I mark a post 6x6 inches and 4 feet long on the N. E. corner of the bridge from which a red fir bears S 1° 30' E 57 links distant R 442 B. J.

Station.	Course	+Dist	Distances.	<	L	<	R.
A	N 51° E	11.71					51°
1	N 54° E	2.75	14.16				3°
2	N 47° 45' E	5.05	19.51		4° 5'		
3	N 66° E	5.13	24.67				18° 15'
4	N 72° 45' E	3.55	28.19				6° 45'
5	N 68° E	7.52	35.71		4° 45'		
6	N 79° 15' E	5.00	40.71				11° 15'
7	N 65° 10' E	6.90	47.61		14° 5'		
8	East	8.12	55.73				24° 50'
9	N 89° E	4.67	60.35		1°		
10	N 40° 50' E	4.60	64.95		48° 10'		
11	N 50° 20' E	2.71	67.66				9° 30'
12	N 59° 50' E	2.45	70.11				9° 30'
13	N 55° 46' E	3.75	73.86		4° 4'		
14	N 70° 48' E	3.77	77.63				15° 2'
15	S 67° 27' E	2.37	80.00				41° 45'
a pine 4 inches diameter 13 links left marked IM BT R 442.							
16	S 48° 23' E	2.33					19° 4'
17	S 27° 6' E	2.80	5.13				21° 17'
18	S 73° E	3.50	8.63		45° 54'		
19	S 80° E	4.12	12.75		7°		
20	N 79° 45' E	2.90	15.65		20° 15'		
21	S 80° 15' E	3.91	19.56				to line between Secs 7 and 8
25.00 chains north of the corner to Secs 7-8 = 17° 18'							
	S 80° 15' E	.66	20.22				20°
22	S 81° 15' E	3.57	23.79		1°		
23	S 64° 10' E	1.53	25.32				17° 5'
24	S 55° 10' E	2.91	28.23				9°
25	S 50° E	1.71	29.94				5°
26	S 80° 45' E	2.65	32.59		30° 45'		
27	N 80° 30' E	1.56	34.15		18° 45'		
28	N 89° E	13.78	47.93				8° 55'

29	N 35° 38' E	11.41	59.34	53° 57'	
30	N 65° E	6.05	65.39		29° 22'
31	N 57° 43' E	4.90	70.29	7° 17'	
32	N 79° 8' E	8.43	78.72		21° 25'
	N 61° 45' E	1.28	50.00	17° 23'	
Set post 4x4 inches and four feet long in mound of stone marked 2 M R 442					
33	N 61° 45' E	7.48			
34	N 57° 20' E	6.87	14.35	4° 25'	
35	N 73° 13' E	3.95	18.30		15° 43'
36	N 63° 30' E	2.74	21.04	9° 43'	
37	N 45° E	4.28	25.32	18° 30'	
38	N 60° E	4.69	30.01		15°
39	N 52° 10' E	3.10	33.11	7° 50'	
40	N 34° 15' E	1.00	34.11	Intersect line between Secs 8 & 9 about 150 feet north of Wild Horse Creek on North boundary of Unatilla Indian Reservation	
	N 34° 15' E	2.72	36.83	17° 15'	
41	N 78° 30' E	5.35	42.18	44° 15'	
42	S 77° 20' E	8.10	50.28	24° 10'	
43	S 65° 15' E	5.38	55.66	12° 5'	
44	S 65° 33' E	7.38	63.04	.18'	
45	S 53° E	3.98	67.02	12° 33'	
46	S 31° E	2.88	69.90	22°	
47	S 24° E	4.25	74.15		
48	S 52° 45' E	5.85	80.00	Set post 4x4 inches and 4 feet long in mound	
Pile to marked 3 M R 442 20 feet to the left.					
49	S 52° 40' E	.86		5'	
50	S 62° 30' E	6.35	7.21	9° 50'	
51	S 65° 15' E	5.38	12.59	2° 45'	
52	S 73° 10' E	7.46	20.05	7° 55'	
53	N 84° 7' E	3.49	23.54	23° 43'	
54	N 70° E	1.75	25.29	14° 7'	
55	N 66° E	1.12	26.41	4°	
56	N 78° 50' E	1.65	28.06	12° 50'	
57	S 50° 30' E	3.53	31.59	5° 40'	
58	S 65° 40' E	8.62	40.21	15° 10'	
59	S 75° 20' E	1.00	41.21	9° 40'	
60	S 42° E	5.66	46.87	33° 20'	
61	S 61° E	1.55	48.42	19° To line between Secs 9 and 10 at a point 7.80 north of meander corner on Wild Horse Creek on N.E. boundary of Unatilla Indian Reservation	
	S 61° E	.75	49.17		
62	S 29° E	3.14	52.31	32°	
63	S 38° 45' E	6.67	58.98	9° 45'	
64	S 13° 30' E	2.03	61.01	25° 15'	

65 S 14°  
 66 S 53°  
 67 S 75°  
 68 S 80°  
 4 M  
 69 S 65°  
 70 S 86°  
 71 N 81°  
 72 S 63°  
 73 S 77°  
 74 N 82°  
 75 S 71°  
 76 S 88°  
 77 N 88°  
 78 S 80°  
 79 S 32°  
 80 N 80°  
 81 N 57°  
 82 N 2°  
 83 S 78°  
 84 S 5°  
 85 N 8°  
 86 S 0°  
 To  
 S 67°  
 87 S 28°  
 88 S 63°  
 Int  
 Soil  
 mar  
 mor  
 alb  
 alb  
 S E N  
 o Franc  
 1 N 20°  
 2 N 21°  
 3 N 11° 4'  
 4 N 9° 30'  
 5 N 2° 6'  
 6 N 15° 25'  
 N 15° 25'  
 7 N 23°

65	S 14° 30'	E	5.80	66.81	1°	
66	S 53°	E	1.00	67.81	38° 30'	
67	S 75° 15'	E	7.67	75.48	22° 15'	
68	S 80° 30'	E	4.52	80.00	5° 15'	a pine 4 inches diameter marked

4 M R 442 BT 20 feet left

2 M R 442

69	S 65° 15'	E	2.70			14° 15'
70	S 86	E	6.20	8.90	20° 45'	
71	N 81° 10'	E	7.19	16.09	12° 50'	
72	S 63° 20'	E	3.90	19.99		35° 30'
73	S 77° 33'	E	2.23	22.22	14° 31'	
74	N 82° 15'	E	3.19	25.41	21° 58'	
75	S 71° 10'	E	3.40	28.81		32° 35'
76	S 88° 10'	E	4.87	33.68	17°	
77	N 88° 15'	E	4.86	38.54	3° 35'	
78	S 85° 40'	E	1.90	40.44		8° 5'
79	S 32°	E	3.10	43.54		53° 40'
80	N 86° 15'	E	2.85	46.39	58° 28'	
81	N 51°	E	3.32	49.71	34° 15'	
82	N 22° 40'	E	2.02	51.73	28° 10'	
83	S 78°	E	1.35	53.08		79° 20'
84	S 58°	E	1.90	54.98		20°
85	N 83°	E	3.55	58.53	27°	
86	S 67° 15'	E	1.49	60.02		29° 45'

9 about Indian Reservation

ing in mound

To a point on line between Secs 10 and 15 4.00 chains west of the cor to Recs 10-11-14 and 15

	S 67° 15'	E	.68	60.70		
87	S 28° 50'	E	4.35	65.05		38° 25'
88	S 63°	E	1.44	66.49		34° 10'

Intersect line between Secs 14 and 15 5:53 chains South of the corner to Secs 10-11-14 and 15 South on line 13.51 chains set post 4x4 inches and 4 feet long in mound pits to 12 feet right marked 5 M R 442. South on line 2.19 chains set post 4x4 inches and 4 feet long in mound pits to from which a fir 12 inches dia. has N 4° 30' limbs dirt marked RT 442 BT also commencing at a point 2.55 chains S 57° 20' W.

Also commencing at a point S 57° 20' W 2.55 chains from a 35' on road no 442 in the SE 1/4 of the N.E. 1/4 Sec 8. T3 N R 36 E set post 4x4 ins. 4 ft. long in mid of stone mka R 442

ed 10 at a point Indian Reservation

0	Fence North		22.75			
1	N 20° 36' W		2.82	25.57		20° 36'
2	N 21° 25' E		1.52	27.09		42° 5'
3	N 11° 42' W		2.90	29.99		33° 7'
4	N 9° 30' W		2.75	32.74		2° 12'
5	N 2° 6' W		1.30	34.04		7° 24'
6	N 18° 28' E		2.00	36.04		to line between Recs 5 and 8
	N 18° 28' E		.26	36.30		20° 34'
7	N 23° E		4.50	40.80		4° 32'

8	N 40° 15'	E	3.60	44.40		16° 15'
9	N 52° 15'	E	2.80	47.20		12°
10	N 33° 30'	E	3.57	50.77	18° 45'	
11	N 19° 45'	E	4.60	55.37	13° 45'	
12	N 33° 40'	E	4.80	60.17		13° 55'
13	N 44° 15'	E	2.00	62.17		10° 35'
14	N 48°	W	6.23	68.40	92° 15'	
15	N 40° 24'	W	2.85	71.20		7° 36'
16	N 62° 15'	W	7.12	78.32	21° 51'	
17	N 6° 5'	E	1.68	80.00	a pine 4 ins diameter	37 links R
18	N 26° 35'	E	3.20			68° 20' 20° 28'
19	N 1° 55'	W	12.60	157.80	28° 28'	
20	N 1° 20'	W	6.47	22.27		.35' 20'
21	N 1°	W	8.36	30.63	RT a post 20 ft north from which a pine 4 inches	

dia. lies NW 32 links dist marked RT 442 BT

I hereby certify that the foregoing notes and Plan herewith attached are correct according to the best of my knowledge and belief.

John W. Kimbrell  
County Surveyor

Township No 3 North Range 36 East WM

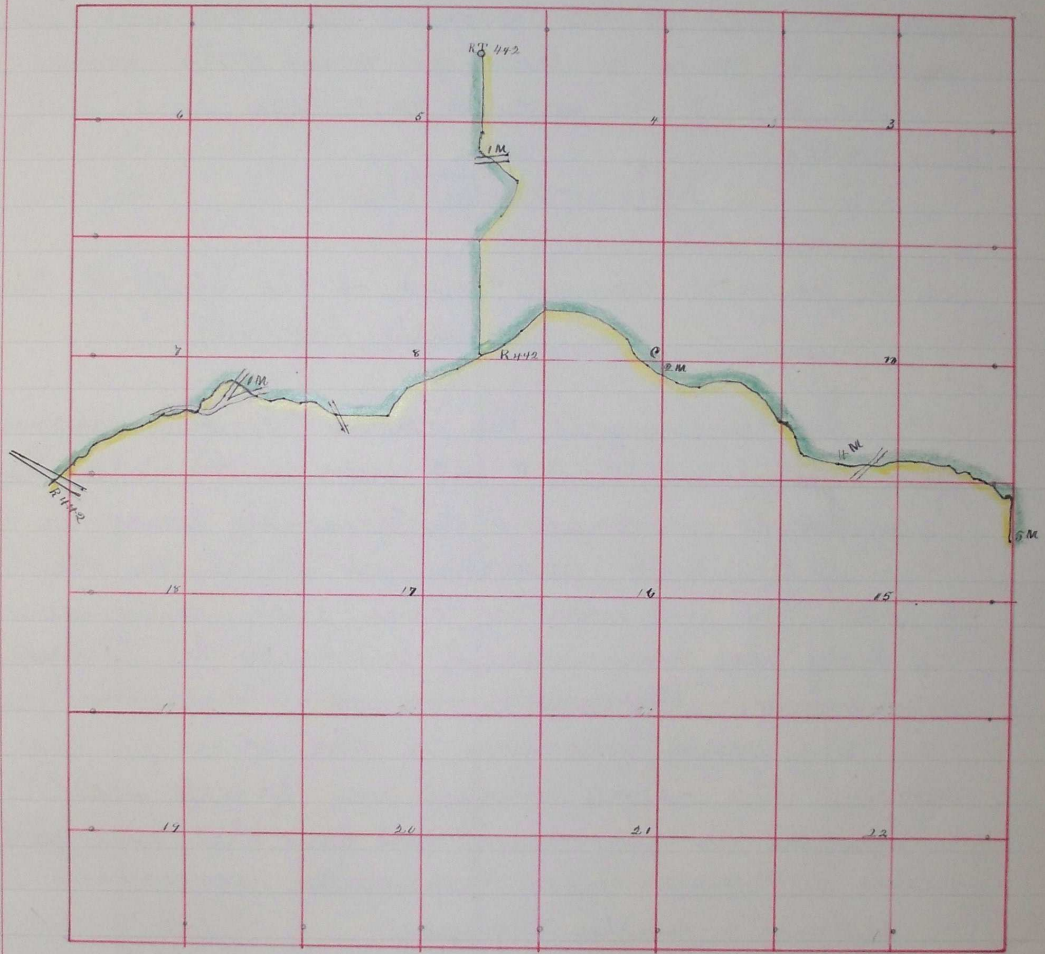

in 4 inches  
 d are cor =  
 yon

Sept 10 1894 J 205