

163. Report of Viewers. Field Notesnd Plat of Survey of a County Road commencing about 50 rods S.W. of the N.W. corner of Sec 13 T. 4 N. R. 35 E. to Woodward Station near the Baptist Church

To the Hon County Court for Umatilla County, Oregon.

We the undersign having been appointed by your Hon' body to view outnd Survey a County Road in the above named Countynd State. we met at the timend place appointednd after having qualified according to law by A. R. Coffey County Surveyor for Umatilla County, Oregon. we called to our aid Cha^l M^r. Morris & Hugh M^r. Arthur as Chainmennd John O. Moorehouse as marker we proceeded to view outnd survey said road commencing at a point 50 rods S.W. of the N.W. corner of Sec 13 T. 4 N. R. 35 E. of the W.M.nd terminating at the Baptist Church as set forth in the petition for said road. We find the road a good practical routend much needednd easily openednd kept in repairnd we would ask that the petition for said Road be granted. This 28th day of July 1883.

Charles M^r. Morris

John O. Moorehouse

Beginning at a point on the County Road 12.00 Chs S 29° W of the N.W. corner of Sec 13 T. 4 N. R. 35 E. by planting a post marked R.

Course	From which we run	
N. 66° E	2.00 ^{chains} Angle thence	
N. 85° E.	22.00 " "	
N. 75° E.	31.50 " "	
N. 81° E.	72.50 " "	
East	80.00 Set post marked 1 m.	
"	9.00 Intersect N.E. corner of Sec 13, Town 4 N. R. 35 E. thence	
South	42.50 Angle thence	
S 45° E	51.50 " "	
S 35° E	74.00 " "	
S 56° E	80.00 Set post marked 2 m.	
S 48° E	22.00 Angle thence	
East	32.00 " "	
S 29° E	45.00 " "	
South	60.00 " "	
S. 25° E.	80.00 Set post marked 3 m.	
S. 60° E	10.00 Angle thence	
S 86° E	25.00 " "	
S 35° E	58.00 " "	

- \$ 85 E 77.00 Angle thence
- \$ 35 E 80.00 Set post marked 4 m
- \$ 35 E 7.00 Angle thence
- \$ 62 E 37.00 " "
- \$ 54 E 41.50 " "
- South 59.50 " "
- \$ 78 E 65.00 Intersect County Road at the Baptist church planted post marked R.

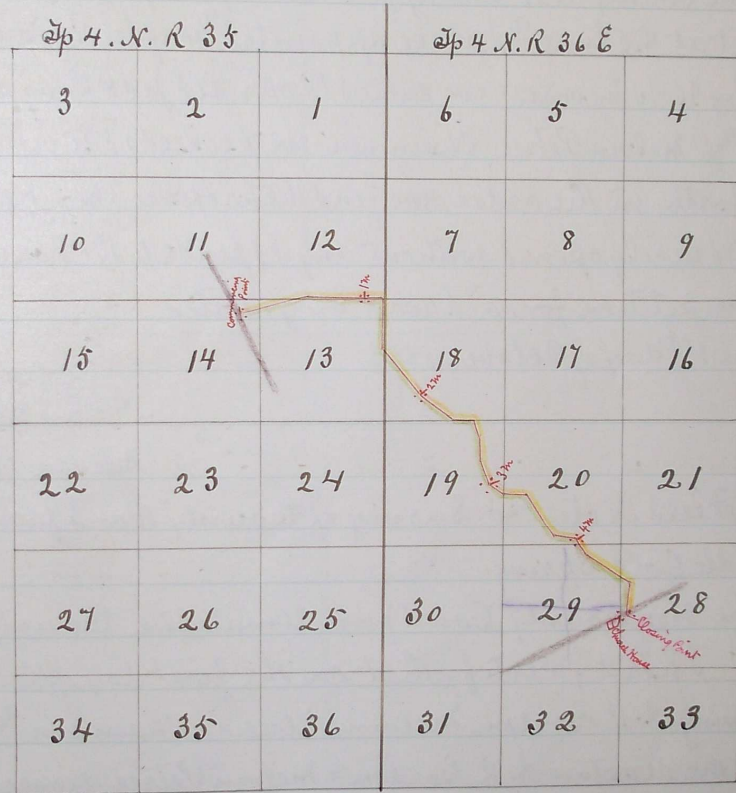

I hereby certify that the above is a true and correct survey and plat of the above named road.
 This 10th day of Aug 1883.

A. R. Coffey, County Surveyor
 for Umatilla County, Oregon.

Journal F. page 70
 " F. page 222
 Recorded Feby 11th 1884
 J. P. Bushee
 Clerk.