

ROAD No

296.

Road No 296

Report of Viewers. Field Notes and Plat of Survey of a County Road
beg. at a point on the Weston & Somerville wagon road and intersecting
the Co Road running from Weston to Sec 1 T³ P³ N. R 36 E, at a point
in said road at or near what is known as the Frank Johns farm.

Report of Viewers

Weston Or. Sept 27th 1887.

To the Hon. County Court for Umatilla Co. Or.

We, the undersigned viewers on County Road No 296
would respectfully report, that we met with the County surveyor
at Weston, Sept 26th 1887, and procured the assistance of W. A. Whitman
and Saml A. Crowell as chmn. and Henry Frazer as mkr, completed
the viewing out and surveying of said road 296. We find the road
to be needed, more especially by the people of Rees & Hawley
mountain and Weston and vicinities for an outlet to the mountains,
some grading will be necessary, but it will be on ground
free from rock, and will be quite easy; the road, when once
open will be easily kept in repair, the road, for the most part
is located on section lines, and where such is not the case, the
road is, in general, of much advantage to the owners of the land,
thus obviating any claims for damage, for these reasons we
would recommend that the prayer of the petitioners be granted
and road No 296 declared a public highway.

Very respectfully,

A. L. Frasier } Road 296
J. J. Price } Viewers

Field Notes of Road Survey 296 for Umatilla Co. Or.

Met viewers on road No. 296 at Weston, Aug 24th 1887. I set
initial post in mound at intersection of traveled roads in lanes
N. 75. and W. 653 feet south of the $\frac{1}{16}$ Sec. cor. on N $\frac{1}{2}$ of line bet. Secs
22 & 23 T. 4 N. R 35 E. and run thence on said line bet Secs. 22 & 23
ascend.

1500 Summit, Descend

2052 $\frac{1}{16}$ Sec. Cor. on S $\frac{1}{2}$ of line bet. Secs. 22 & 23.

2350 Foot of hill

3924 Cor. for Secs 22, 23, 26 & 27.

4100 Whitmans house on west.

5280 Det 1 mile post 20 east of line on E. side of lane.

1500 Descend to Pine Creek.

2600 Steep bank on N. side of P. Creek.

2650 Foot of bank - Pine Creek bottom

2975 Dry bed of Pine Creek, 21 ft wide. course W.

3310 Enter thick brush.

Road
ecting
point
m.
7.
6
eyor
itman
leted
road
ey
untains
ound
nee
part
the
land
s we
anted
76
et
lanes
seed
2723
ane,

3412 Cor, for Secs. 26, 27, 34 & 35.

Set angle stake at corner and run thence E. on line
bet. Secs. 26 & 35;

3438 Leave brush and enter corn field

3662 Cross fence course S. E. & N. W. - Leave corn field,

3894 Cut A on balm tree in fence on N. side of lane; Turn

S 34° 30' E, 5280 Set 2 mile post 13' west of line by bunch of thorn
brush - Cut A on mile post and turn

S 63° 30' E, 522 Set angle stake 20' to the left and turn

S 80° 05' E 936 Cut A on thorn bush 39' " " right " "

S 39° 40' E 1700 " " " willow 30' " " " " "

S 73° 10' E 2257 " " " tree 60' " " " " "

S 54° 10' E 2728 Pine Creek, dry bed 20' wide

" 2828 Cut A on basalt stone 20' to the left and turn

S 27° 45' E, 3411 " " " small pine tree 20' east " "

S 45° 20' E 4400 " " " pine " 15' to the right " "

S 23° 20' E 4760 " " " small " " 10' above traveled road; turn

S 48° 00' E 5134 " " " " " 18' to the right, and turn

S 34° 00' E 5280 " 3M " " " 12' N. E. of point

473 " A " stump about 15' to the left " "

S 51° 00' E 637 " " " small pine " 20' N. E. " "

1248 " " " " " at point " "

S 45° 30' E 2005 " " " " " 6' S. E. of pt " "

S 63° 00' E 2292 " " " " " about 20' N. E. " " "

N 89° 00' E 3119 Pine Creek 50' wide course N. W.

N 89° 00' E 3241 Cut A on balm tree about 40' S. E. and turn

S 68° 00' E 3607 " " " burnt stump " 25' South " "

N 81° 15' E 4120 Set angle stake at point, near large pine, turn

N 75° 15' E 4291 Cut A on thorn bush about 45' South, and turn

N 85° 30' E 5280 " 1VM and A on basalt stone 23 x 21 x 12 ins.

21 feet south of point, near Whitmans old mill; turn

" 300 Pine Creek, dry bed 20' wide course S. W. ascend

883 Cut A on small pine tree about 10' N. W. and turn

S 84° 45' E 1624 " " " red fir stump " "

S 65° 00' E 2135 " " " small pine at point " "

S 33° 30' E 2967 " " " " red fir 6' west of Pt " "

S 22° 00' E 2850 " " " " pine at point " "

S 6° 00' W 2950 " " " " " 15' E. of Pt " "

S 21° 30' E 3310 " " " " " 18 S. " " " "

S 62° 00' E 3638 " " " N end of pine log at pt " "

S 50° 00' E 4900 " " " Larch stump 15' S. E. of pt " "

S 78° 30' E 5280 " VM on live fir tree, 12 in dia. 24' N. of pt

422 " A on Larch tree, 12 in dia. 18' W. " " and turn

- N 61° 30' E 560 Cut A on pine tree 12 ins dia. at pt. ^{and} turn
- S 68° 15' E 956 " " " " " (small tree) " " " "
- S 66° 00' E 1068 " " " " " 20" dia. at pt. a fence runs E. & W. purporting to be on true line E. & W. through center Sec. 65, 3 N. R 36 E.
- " 1120 Cut A on small pine, about 12' west of point ^{and} turn East 40 ft. south of fence described, ^{and} on course parallel to same
- East 1883 Intersect line bet. Secs. 5 & 6, 40' south of 1/4 Sec. cor. on said line.
- 2083 Cut R on west side of large pine stump in center of lane course E. & W.

I hereby certify that the foregoing Field Notes of Road Survey No. 296 for Umatilla Co., Or. are correct.

Jno. C. Arnold,
Surveyor.

Plat of Road Survey No. 296. Umatilla Co., Or.

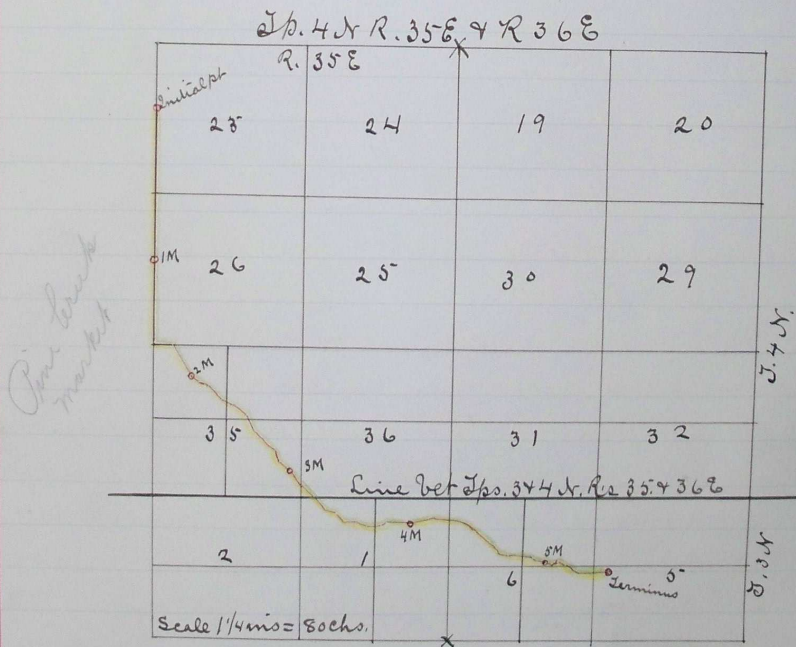

Journal p. page 5764
 " 4 " 684
 " 4 " 7044
 Road Granted Jan'y 9th 1888
 Recorded Jan'y 19th 1888
 G. A. Hartman
 Clerk
 By J. H. Parkes, Deputy

I hereby certify the foregoing
 plat of Road Survey No 296 for Umatilla Co., Or. to be correct
 Jno C. Arnold,
 Surveyor