

ROAD NO

330

- Road No 330 -

Report of Viewers, field notes and plat of survey of county Road No 330 in Multnomah county Oregon commencing at the SE cor of Section 26 Tp 4 R 36 E 10m. Thence West to the SW cor of Sec 26 Tp 4 NR 36 E 10m. Thence North 1/4 mile, thence West 1/4 mile, thence to angle in NW direction 1/4 mile between a house and barn belonging to S. Vanderpool. Thence North to the SW corner of NE 1/4 of Sec 27 Tp 4 NR 36 E 10m. Thence in a NW direction on an old road bed to the SE cor of the North half of the NE 1/4 Sec 28 Tp 4 NR 36 E 10m.

- Report of Viewers -

To the Hon county court
Multnomah county Oregon:-

We the undersigned viewers on Road Survey No 330 for Multnomah county Oregon would report that we met Jno C Arnold county Surveyor at the time and place specified in order for the same and calling upon W. H. Hall, A. E. Rest and Peter Deardorf as assistants to carry chain, to mark, to cut away brush and flag we were each with our assistants duly qualified by the surveyor as directed by law, we proceeded forthwith to view out, survey and locate said road as described in our said order. We find the road located upon good ground and to be very much needed it being the main highway from Astoria via Astoria and Weston over the Blue Mountains to Grand Ronde

We would therefore recommend that said road No 330 become a County road.

Witness our respective hands this 28th day of April 1890

J. B. Nygate

W. H. Bletcher

J. H. Parks

Filed May 7-1890
by A. Hartman clerk

- Field Notes of Road Survey No 330 - for Multnomah Co. Or.
I met full board of viewers on Road Survey No 330, at the beginning of said road at 7. Am. April 28th 1890. I administered the usual Road-viewers oath to each, we called W. H. Hall and A. E. Rest to chain, A. E. Rest to mark and P. Deardorf to flag and cut brush, each of whom was duly qualified according to law.

I set initial post 30 ft North of Cor for Secs 25-26

35-3
W
150 ft
300.
2045.
2681.
2900.
41175.
4556.
4950
5280.
105.
160.
North 880.
1100.
1250.
N 63° 00' W 1660.
N 84° 00' W 2705.
N 86° 10' W 3150.
3450.
N 86° 10' W 3630.
N 78° 10' W 4678.
N 30° 30' E 4654.
4460.
4615.
5154.

35-36 3/4 MR 36. Var 20° 30' E.

With solar compass adjusted to the Magnetic Meridian

Down bet Dec° 26 & 35 on true Dec line, ascend

West.

- 150 ft Summit
- 300. Descend
- 7045. Draw & Spring branch, bridged on traveled road, ascend
- 7651. 1/4 Dec cor Stone
- 7900. Summit Descend
- 11175. Ravine S.W. Ascend
- 4556. Fence, irregularly E. & W.
- 4950. Summit
- 5280. Set 1 m.p. 30' N of E. & W. fence or about 40' E of Dec cor for Dec° 27-23-26-27 which corner I find missing and reset same as per original notes - See Surveyor's "Corner Book"
- 105. Rail fence ct.
- 160. Cor for Dec° 22-23-26-27 Stone properly marked 11x11x6 Set angle post at stone cor and turn on true line bet Dec° 26 & 27.

North

- 880. Main traveled road from Pendleton to Grand Ronde via Weston & vicinity: course E. & W.
- 1100. Descend
- 1750. Set angle post 30' East of Dec line "and turn 66° Left - Magnetic course ct 63° N Var 20° 30' E"

N 63° 00' N

- 1660. Set angle post on line 9' N of fence purporting to be on 1/4 Dec line through S 1/2 of Dec 27 E. & W. I turn thence Left 21°

N 84° 00' W

- 2705. Set angle post on line of road 50' N of said E & W 1/2 Dec line fence. The road is recommended to be located entirely N of said fence. From this point I turn Left 2° 10'

N 86° 10' W

- 3150. Ravine W & N
- 3450. Main Ravine N.W. ascend.

N 86° 10' W

- 3630. Point in center of traveled road between Mr Vanderpools house on S and barn on N Set angle post at this point, and turn along main traveled road Right 8°

N 78° 10' W

- 4028. A point in center of West end of short lane E. & W. claimed to be on line N. & S. Through Center Dec 27. Set angle post at this point and turn Right 81° 40'

N 30° 30' E

- 4054. Fence on N. side of lane E. & W.
- 4450. Descend
- 4615. Fence E. & W. a fence begins and runs N on our line.
- 5151. Stone Cor. Center Dec 27. Set angle post at this cor and turn Left 20° 10'

- N 16° 40' W 5193.. Spring branch N.E.
 5280.. Set angle post at this point and 2 m.p. 30' East
 Turn thence from station point left 38° 10'
 N 54° 50' W 100 .. Set angle post at station point and turn left 15° ascend
 gently
 N 69° 50' W 650.. Summit
 800.. Traveled road S E & N W.
 822.. Out Road 329 at angle post
 Turn thence 5° 30' Right
 N 64° 20' W 1480.. but a on south side of Pine tree 7 ins dia on N side
 of traveled road and turn along said traveled
 road Right 6° 10'
 N 58° 10' W 2161.. 1 m.p. on Road 329 bears South. 7 1/2 feet distant
 2150.. Descend
 2339.. Spring branch runs N. Ascend
 2691.. Terminus R 329 which I make terminus of
 Road 330- R cut on E side of Pine tree 8 ins dia in
 cr. cor of School lot.

Filed May 4-1890
 G.A. Hartman Clerk

surr
 Meri

File
 G.A.H
 Clerk

I hereby certify the following to be a correct plot of Road survey No 330 Township 4 N Range 36 East of Willamette Meridian as made by me on the 28-9 day of April 1890

Jno b Arnold

Surveyor for the State of Oregon

~ Road No 330 ~
4 N 36

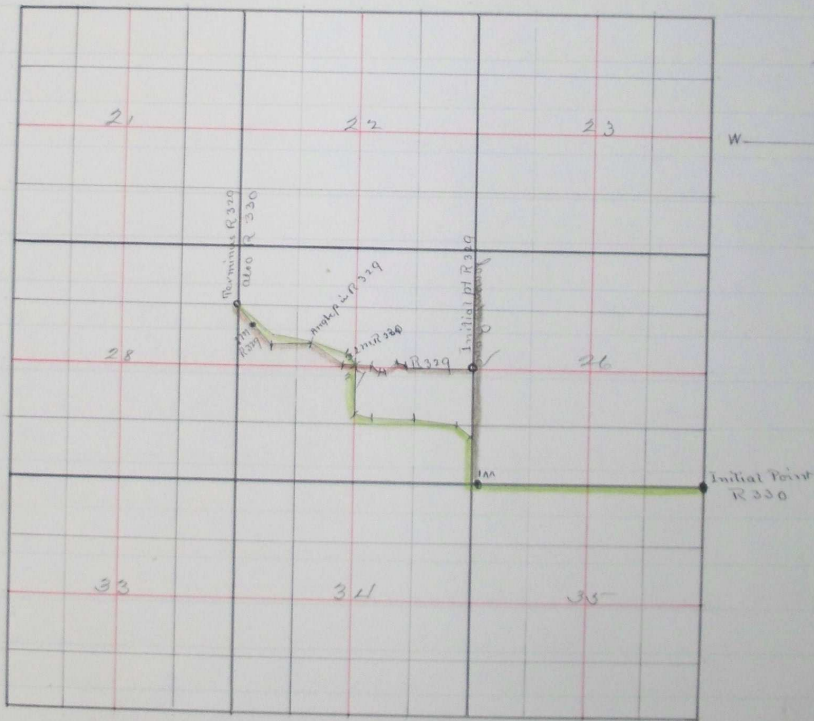

Filed May 8-1890
G.A. Harlan Clerk
Geo R. Rosenberg Deputy

July 17 1890 N 581