

## Road No 276.

276.

Report of Viewers. Field Notes and Plat of Survey of a change of County Road commencing at a Co Road known as the Weston & Summerville Road S. line of Sec 26 T. 4 N. R. 36 E. thence S. to intersect old road

## Report of Viewers

To the Hon. County Court Umatilla Co. Oregon

We the undersigned viewers appointed on wagon Road No 276 would respectfully report that we met Jno C. Arnold surveyor at the time and place appointed by your Hon. body and proceeded to view out and survey said road No 276 as prayed for in petition and as specified in your order to us directed. We find the route to be practicable. that the Weston and Summerville road will be considerably shortened and that it will be put upon better ground. We would therefore recommend that the petition be granted and the change as surveyed be ordered established. most respectfully.

Viewers { Boston Durr  
J. J. Price  
Daniel O'Hara

Field notes of the survey of wagon Road No 276.

At residence of M. Le compt. Umatilla County, Oregon on the 16<sup>th</sup> day of November A.D. 1886, I met and qualified according to law B. Durr, Danl. O'Hara and J. J. Price viewers; P. Deardorf and Simon Deardorf chainmen and A. J. Noel marker. I set initial post in mound of earth and stone at the point in the Weston and Summerville road, where said road leaves the south boundary of Section 26 T. 4 N. R. 36 E. in a south easterly direction, and I run thence, using W & L. C. Gurley's improved make of Solar Compass.

East 72<sup>o</sup> by sun, on random line. Var. 20° 30' E.

5.12 Cor for Secs 25, 26, 35 & 36.

Presuming that a due east course will keep me within road limits of the true line between Sec's 25 & 36, I mark the temporary line, as per law, for road, as I proceed with the random line.

45.25 Intersect N & S line 76 links north of 1/4 S. cor. between Secs 25 & 36; I start from said 1/4 S. cor. and continue on random, east by sun

80.00 Set 1 mile post, as per law, about 30 feet N of line

5.50 Cor for Secs 25 & 36 on T p line between ranges 36 & 37 east

47.00 Intersect N & S line 48 links south of 1/4 S. cor bet Secs 30 & 31 in T p R 37 E. Cut A on slump about 30 feet N of said 1/4 S. cor and run thence south by sun

48.75 Intersect the said Weston and Summerville wagon road; set post, as per law.

The line passes through occasional forests of pine and fir and is blazed and otherwise marked as per law for laying out roads, although departing from the true section lines as specified in the foregoing notes no marks are made outside of road limits from true section lines.

I hereby certify the foregoing field notes of the survey of Road No. 276 to be correct.

Jno C. Arnold,  
County Surveyor

I hereby certify the following to be a correct plat of the survey of County road 276 in Township 4 N Range 36 & 37 East of Willamette Meridian, as made by me November 16<sup>th</sup> 1886

Jno C. Arnold  
Surveyor for Umatilla County, Oregon

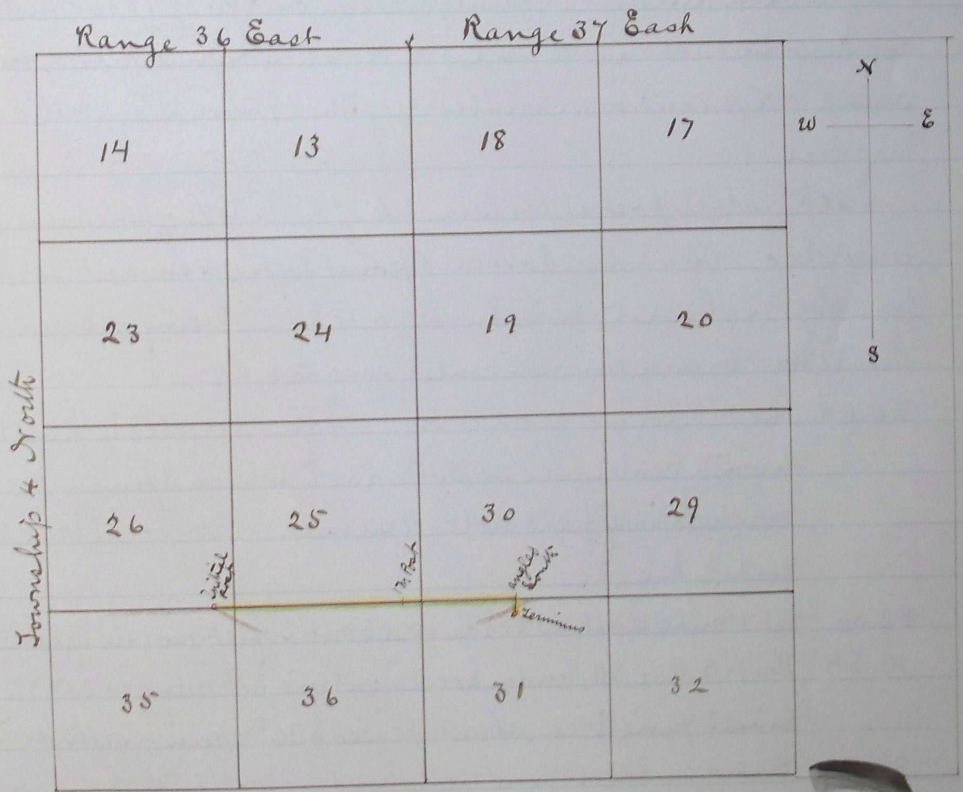

Journal 9, page 395  
" 9 " 471

Recorded March 18<sup>th</sup> 1887  
G. A. Hartman, Clerk  
By J. H. Parkes, Deputy