

Report Field Notes + Plat of County
 Road from N.E. cor of sec 22 Township
 T4R 36E thence to run south on the sec
 line to intersect County Road running
 from Weston across the Mountains to
 Summerville

State of Oregon }
 County of Umatilla } ss Report as to Damages

To the Hon Wm B La Dow County Judge
 W A Sanguate + Wm Penland comrs J. Keenev clk
 + Wm Martin Sheriff

We your Road viewers appointed by your on
 the sixth day of September 1880 at Pendleton in the
 said County would most respectfully ask your
 honorable body to submit to you the following
 Report in the matter of Peter Hierdorffs claim would
 say that after taking the oath of Office as required by law
 Oath administered by R A Stiel Notary Public
 on the 28th day of September A D 1880 we then in
 pursuant to the appointment proceeded to the N E
 cor of sec 22 T4 R 36E to Weston + Summerville
 Road and we viewed and assessed as to damage
 and advantages by having said Road located
 the damage cannot reasonably be more than one
 dollar and that the advantage in value to the
 claimant Peter Hierdorff property by having said
 Road permanently located is reasonably worth twenty
 five dollars

This the 28th day of September A D 1880
 W. A. Dozier
 A. Staggs
 Daniel O'Keara

Report of Viewers

We the undersigned viewers appointed by your
 honorable body to view out a Road commencing at the
 N E corner of sec 22 T4 North of Range 36E to run south
 on the section line until it intersect the road running
 from Weston across the Mountain to Summerville

Rd #57

Most respectfully report that we viewed the above named Road and found to be a good practicable Route an report the same to be favorable and much needed

William Royce
D. W. Foster
J. S. Vanleave

Field Notes

course ch 1160 set initial post on N. of cañon at NE cor Sec 22 T4N R36E
S 2° 21' 50". 76. 95 along line bet pccs. 22+23 to cor for 22 23. 26. 27

" 80 " " " " 26+27 set 15m against Rail fence E of trav R

" 66 50 " " " " 26+27 intersect Weston+Summerville R

set terminus post whole distance 15m. 266 R

from the 15m post the Road passes through some scattering trees + shrubs by new school house on E and up a slight ascent the Road is marked by travel the stakes + posts were all mounded marked according to law

Jno B Arnold Surveyor
B. F. Raley } marker
D. W. Foster } viewers
A B Davidson }

T4N R36E

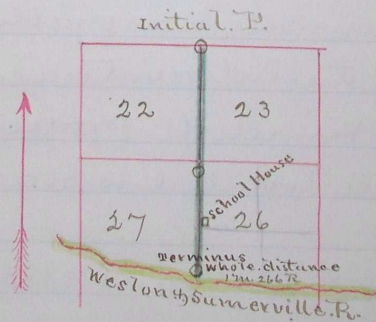

Plat of County Road from the North East corner of Sec 22 Township 4 N R 36 E thence to run South on the section line until it intersects the County Road running from Weston across the Mountains to Summerville

Journal D 207

" " 864

" E 37

" " 63

vari
219