

Report of Viewers, Field notes and Plat of Road No 380 in Umatilla County, Oregon, commencing at the mouth of Gordon Gulch about 200 yards southeast of the northwest corner of Sec. 5, Township 4 N. Range 36 E. W. M., thence running easterly up Louse Creek about 2 1/2 miles to James Kutches place thence crossing said Louse Creek and following up the Berry Gulch in a southeasterly direction about 2 miles to the head of the gulch, thence southerly along the line between Henry Reel and John Koerst about 80 rods intersecting the Basket Mountain Road at the Southwest corner of the north half of the northeast quarter of Sec. 4 Town 4 N Range 36 E. W. M. Said Road to be forty feet wide.

ROAD No
380

In the matter of viewing, surveying & laying out County Road No 380.
To the Honorable County Court of the State of Oregon, for Umatilla County,
We, the undersigned, the viewers heretofore appointed to view and locate Road No 380 submit the following report: Pursuant to an order of the Honorable Court we met G. E. Waggoner, Deputy Surveyor, at Res. of R. M. Dorothy on Walla Walla River and were by him, each, duly sworn to faithfully and impartially discharge the duties of our appointments. We called to our aid,

M. S. Robinson } Chainmen.
J. C. Hill }

Marker.

who were by the surveyor, each, duly sworn. We viewed, surveyed and located said Road No 380 as specified in our order, and we recommend its adoption and also that the old road be closed.

R. M. Dorothy } Viewers Road Survey No 380
Lew Bowler }
Sam Jans }

Filed Nov. 11 1891
W. M. Pierce Clerk
By J. E. Beam Deputy:

a map
1891,
are on

Field Notes of Road Survey No. 380, for Umatilla County, Oregon.

I met R.M. Dorothy, Lewis Bolus and Sam Jann, viewrs on Road Survey No 380, at residence of R.M. Dorothy, Thursday Oct 29th 1891. Call J.C. Keil and M. S. Robinson to chain and J.C. Keil to mark, Administer oath to each.

From designated point, I run N 34° 30' W, 12.50 chs, ⁹⁴ and thence N 28° 35' E 6 chs. to cor. for secs. 20-21-25 + 29 25 NR 36 E for a tie to the point of commencing, as designated, to Road No 380.

I set initial post 20 ft. E of designated point, and from a true south course taken at point of commencement with a Survey Transit, I run as follows:

	Chs.	Angle	Mag. Course	Calculated	
	0.00	32°. 05' L	S 53°. 20' E	S 32°. 05' E	
S 32°. 05' E	6.19	16°. 25' L	S 70°. 15' E	S 48°. 30' E	Set a p 1
S 48°. 30' E	8.40	56°. 12' R.	S 14°. 30' E	S 7°. 42' W.	" " " 2
S 7°. 42' W	12.50				" Terminus 20' W.

I hereby certify that the foregoing are the accurate notes of the survey of Road Survey No 380 for Umatilla County, Oregon, as returned to me by Dpty. Co Surveyor G. E. Waggoner.

Filed Nov 12, 1891

W.M. Pierce Clerk

By J.E. Beam Deputy.

Jno. C. Arnold,

Co Surveyor.

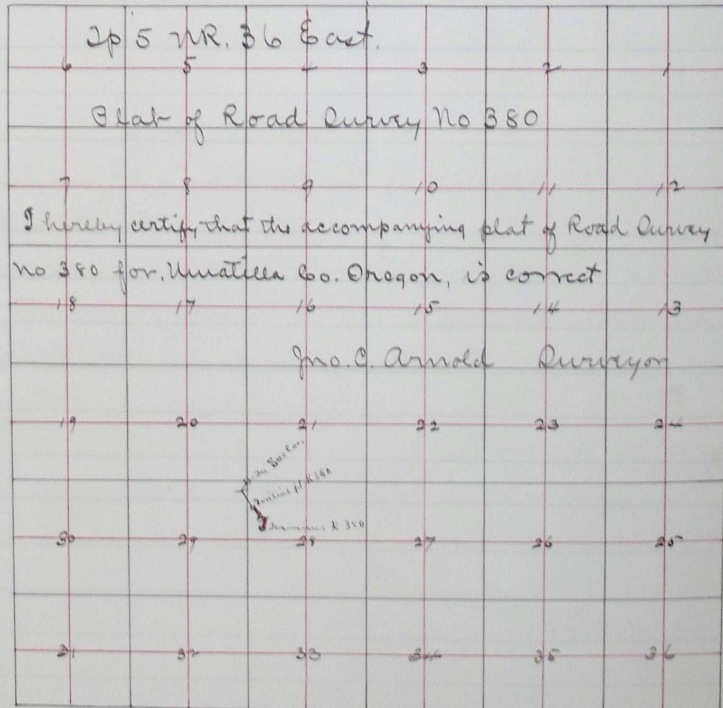

Filed Nov. 2nd 1891

W.M. Pierce Clerk

J.E. Beam Deputy.

1287

Description of Road No 380.

Commencing at a point in the north east quarter of Sec. 29 Town 5 N. Range 36 E. Wm, where the county Road approaches "beache hollow" just before crossing said hollow going in a S.E. direction, thence from said point of commencing following up the east side of said hollow 25 rods, thence crossing said hollow and running in a SW. direction 15 rods along the line of the road as now traveled to intersect the aforesaid county Road. Said county Road to be abandoned from the point where the above described new road leaves said county Road to where it again intersects it, being 40 rods more or less. Said road to be forty feet wide.

egon,
 were on
 Oct. 29th
 C. Hill
 hence
 a tie
 380,
 d from
 ut with

o' W.
 rate
 atilla
 or