

Report Survey and Plat of Change in Road from Lawrence School House

Ed #57

Blue Mountains.

Field notes of Road Survey change in County Road as prayed for in petition signed by Osborn and others.

Set initial stake, split fir 5x5 in 4 feet long, in mound of earth as required by law, about 20 feet from center of road (traveled) leading from James Lawrence's to intersect the Seal Road leading to Gov. mt.

Courses	Dists.	Notes
N 10° W	22 3/4 ch.	First stake set op. side of trav. road from Jos. Woods.
N 48° E	15 1/2 "	Set split fir 4x4-4 in. mound, marked A near house
N 30 1/2° E	12 "	Set stake " " " " "
N 58° E	16 "	" " " " " "
S 83° E	13 1/2 "	Set split fir 4x4-4 in mound, marked 1M accor. to law.
E	11 "	Set angle stake marked A in mound, as above
N 73° E	34 1/2 "	Set stake marked A in mound
S 43° E	15 1/2 "	Set split fir 4x4-4 marked A, in earth mound.
S 86° E	19 "	Set split fir 4x4-4, in mound, marked 2M
S 86° E	16 "	Set angle stake 4x4-4 in mound of earth
N 86 1/2° E	33 1/2 "	Intersect half mile corner & side of sec 17 S 54° 37' E
N 86 3/4° E	3 "	Intersect Birch creek Road, Set terminus stake split fir 4x4-4 marked R in mound as required by law - whole distance 2 m. 57 1/2 ch. Ground

passed over, somewhat broken or hill - no trees encountered. Survey completed Friday next 11/13.

Jos. C. Arnold
Surveyor

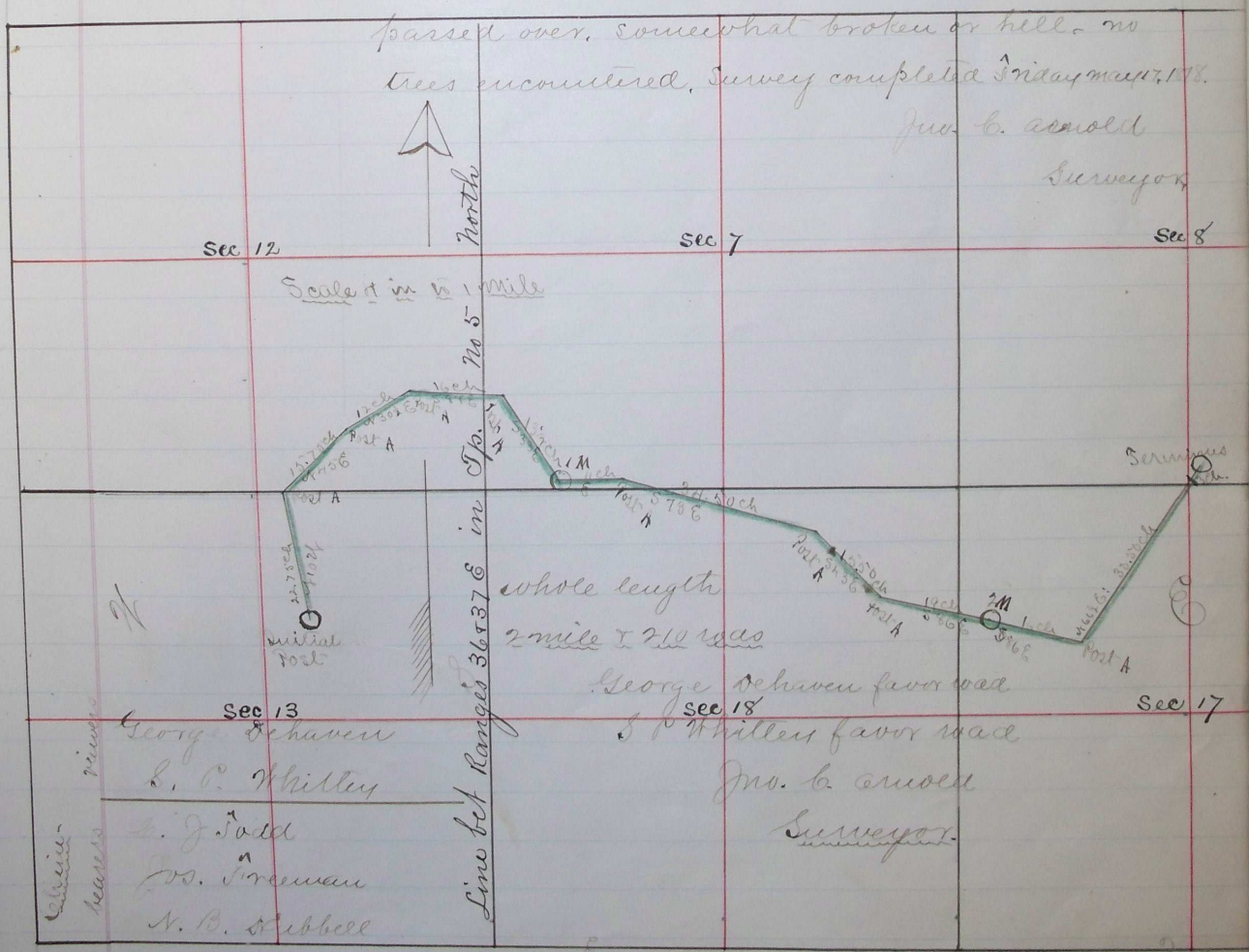

George Schaven
S. C. Whitley
S. J. Judd
W. Freeman
N. B. Stibbell

George Schaven favor road
Whitlens favor road
Jos. C. Arnold
Surveyor

O. W. Hartness

Road granted and located Sept. 5th 1815
See loc. court journal "B" page 217