

ROAD No

415

In the matter of Viewing, Surveying and laying out
 County Road No 415
 commencing at the south east corner of the south west Quarter
 of the north West Quarter of Sect Twenty four (24) T(6) Six
 north of Range thirty six (36) East W. M. Thence north about
 154 Rods to within six (6) rods of Sect. line between Sect 13 + Sect
 24 Thence in northwest direction 23 rods more or less to a point
 six (6) rods north of Sect. line between Sect 13 + Sect 24 Thence north
 46 rods Thence in a north Westly direction about 46 rods to in-
 tersection of County Road at a point 22 rods East of the Sect line
 between Sect 13 + Sect 14. The part of the old road embraced in
 the new road to be vacated. Said road to be forty five (45) feet wide

Viewers Report

To the Honorable County Court of the State of Oregon for
Umatilla County.

We the undersigned the Viewers heretofore appointed to view
 and locate Road No 415 submit the following report
 Pursuant to an order of the Honorable Court we met Jno
 C. Arnold County Surveyor at Res E. Reeser on March 30
 1893 and were by him each duly sworn to faithfully
 and impartially discharge the duties of our appointments
 We called to our aid Michael Jones

Ed Reeser

chairmen

Saml Drumheller. Marker

who were by the Surveyor each duly sworn. we viewed
 Surveyed and located said Road No 415 as specified in
 our order

We find the road located upon good ground and
 very much needed and would therefore recommend
 that said road No 415 be declared a public high-
 way.

J. S. Ward } Viewers, Road Survey No 415
 John A. Davis }

Filed March 7, 1893 }
 W. M. Pierce }
 Clerk }

Bild No
 I meet
 No 415 for
 Call Mi
 hiller t
 which
 post 17
 which
 ming
 said p
 Carter
 It.

1340
1576

277
29

340

35
37

45
46

Field Notes of Road Survey No 415 for Unstilla Co. Ogn.

I meet John A. Davis and J. L. Ward Viewers on road Survey No 415 for Unstilla Co. Or. at Res of Edwin Reeser March 3^d 1893 and call Michael Tomer and Edwin Reeser to chain and same Drumheller to mark each of whom were sworn as per law after which under direction of the said Viewers, I set initial road post 17 ft E. of a pt in angle of road in lane course S+W which point purports being the 1/4 Sec. cor. on W 1/2 of line run E+W through Center of Sec. 14 T. 6 N. R. 36 E. I run from said pt. along fence purporting to be on line N+S, through Center of NW 1/4 said Sec. 14

Va. 18° E.

It.

No. Fence on N. side of lane at angle S+W.

1340. " runs E. (gate for passway)

2576. a pt. brds. S. of purporting line bet. Secs. 13+14.

Marked by a rail fence. I set angle post MKd. 1 against N+S. fence, and turn N. 60° W.

2775 a Rail fence runs E+W

2972 a pt. brds. N. of Cor. of fences E+N, - I set angle post MKd. 2 against N+S. fence and turns North

3400 Center of Spring branch in ravine about 40 ft. Wide x 6 ft. deep.

3533 Fence runs W.

3731 Set angle post MKd. 3 against N+S. fences and turn across N.E. Cor. of Antons Eeffingers field N. 58.05' W.

4550 Fence on S. side of lane, course E+W.

4600 Set turnings against fence on N. side of said lane all the posts are of regulation size and are marked and set in mounds as required by law.

I hereby certify that the foregoing are the original and true Field Notes of road Survey No. 415 for Unstilla County Oregon

Jno. C. Arnold
Co. Surveyor

Filed March 7, 1893 }
W. M. Pines }
Clerk }

Plat of Road No 415

ROAD
415

I hereby certify the following to be a correct plat of road survey 415 Township 6 N. Range 36 East of Willamette Meridian, as made by me

Jno. C. Arnold

Surveyor for Umatilla County Oregon.

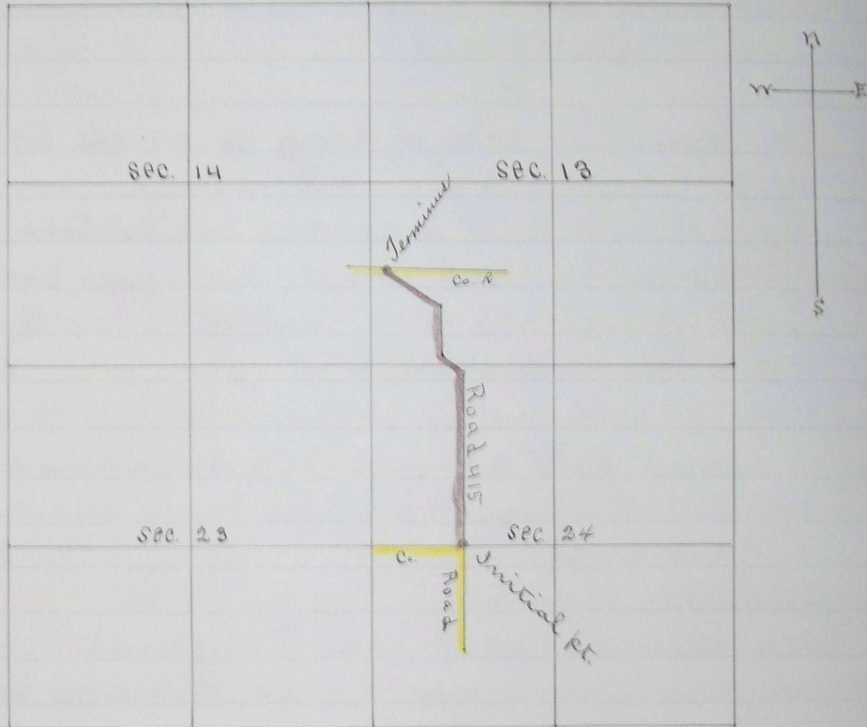

Filed March 7, 1893 }
W. M. Pines }
Clerk }

1413