

Report. Survey and Plat of Road from line between Sommers & White

Rd #63

30

Rd #63

Government Mountain.

To the Honorable County Court of Wasatch County Oregon

In the matter of the location of a County Road commencing in the center of the County Road on the line between Sommers & White and running from thence up Birch Creek to Government Mountain. We the undersigned viewers beg leave to report as follows that we have examined the ground over which the road passes thoroughly and consider the same a practicable route and would recommend that you establish it a public highway for further particulars as to courses and distances we refer you the Surveyors report.

Feb 20-75

Marion Stubblefield

Smith Jones

O. L. Moorhouse

Field Notes of Survey of County Road commencing on County Road on the line between Sommers & White and running up Birch Creek to Government Mountain. Set a post 4 feet long 4 x 4 inches in mound of earth with trench and pits for initiatory point thence

Distance Course

East

20.00 of hill bears S. E. & N. W.

23.00 Birch Creek 70 links wide flows N. W.

40.00 Point of angle thence South

57.00 across Birch Creek

57.00 Point of angle thence

S 56° E

50.00 1 mile post Set a post 4 feet long 4 x 4 in in diameter in mound of earth with trench and pits as per instructions

8.00 Point of angle thence

S 59° E

5.00 cross Birch Creek

6.00 Point thence

S 44° E

41.50 Point thence

S 27° E

21.00 Point thence

S 33° E

50.00 2 mile post

10.00 Point thence

S 15° E

20.00 Birch Creek

20.00 Point thence

S 30° E

25.00 Birch Creek

40.00 Point thence

S 40° E

54.50 Point thence

East

77.50 Point thence

S 35° East

87.00 3 mile post

Continued p. 105

Field Notes (Continued)

Ed 63

2.00 Point thence
 S 9° West
 16.50 Point thence
 S 50° E
 21.00 Point thence
 S 38° East
 38.00 Point thence
 East
 42.00 Point thence
 S 20° E
 50.00 4 mile post
 60.00 Point thence
 S 55° E
 70.50 Point thence
 S 74° East
 80.00 5 mile post
 86.00 Terminus, Intersect Government mountain road

Survey completed

Feb. 21 - 1878

J. S. Morhouse

Co. Surveyor

(Plat on pages 107-108)

Report, Survey and Plat of Road from Swifts

Rd #63

to

White Lane

Rd #63

To the Honorable County Court of Umatilla Co. Oregon

In the matter of the location of a County Road commencing the N.W. cor. of Swifts farm and terminating at a point in the White Lane we your viewers beg leave to report as follows we have examined the route thoroughly and recommend that you establish the same as a public highway as we consider the road of public utility for further particulars we refer you to surveyors report. This 20th day of Feby-1878. Marion Stubblefield

Smith Jones

D. L. Moorhouse

Field Notes of County Road commencing at S. W. corner of $6\frac{1}{2}$ of S. E. $\frac{1}{4}$ of Sec. 21, T. 6 N. R. 36 E. Drove a stake for initial point thence

40.00 point of angle thence

14.50 ^{East} point of angle thence25.50 ^{S 65° E} 1 mile post set a stake 4 feet long 4x4 in mound of earth with trench and pits as per instructions2.00 ^{S 75° E} point cross Birch creek thence8.00 ^{S 75° E} point of angle thence14.50 ^{East} Terminus set a post 4 feet long 4x4 in mound of earth with trench and pits as per instructions

Survey completed Feby 20. 1878

J. L. Moorhouse

Co. Surveyor

(Plat on page 107)

Plat's of Roads, Somers & White

30

Government Mountain &

Road from Swifts, 30

White Lane

Rd #63

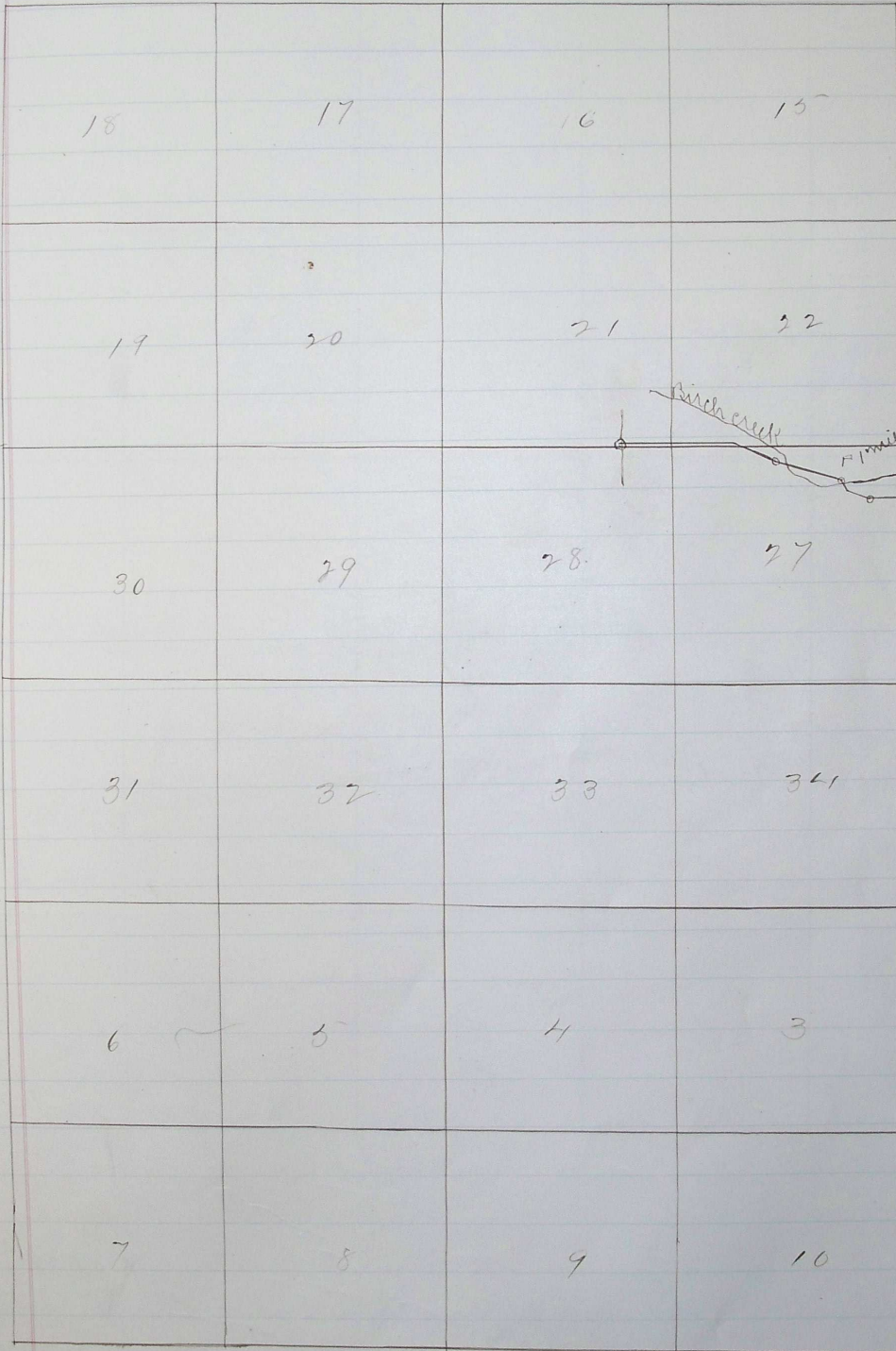

Plat of Road commencing at the S.W. corner of the E 1/2 of the S.E. 1/4 of Sec. 21 Town & R 36 E and running to White Lane

J C Moorhouse

Co Suru

(Page 107)

Rd #63

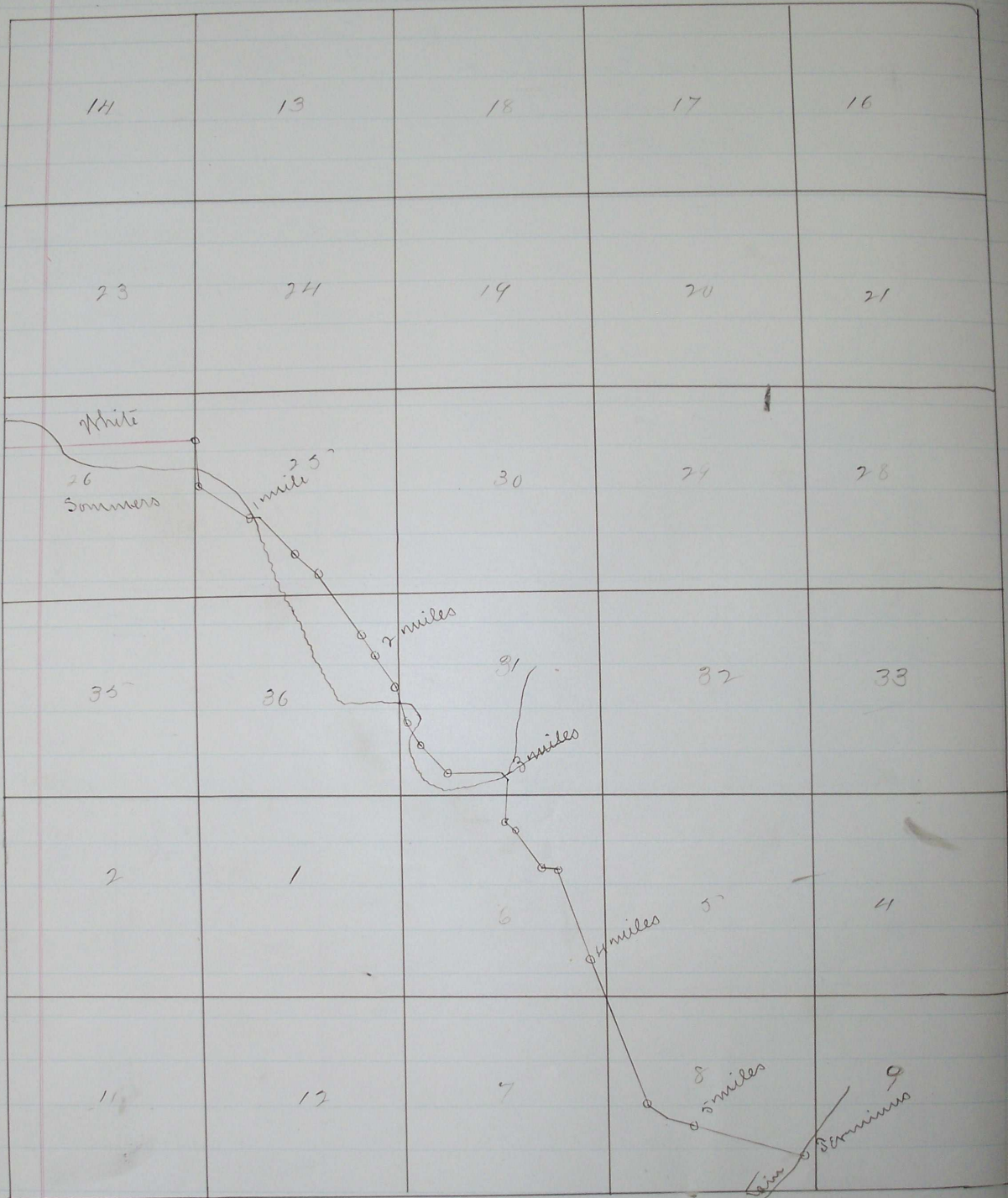

Part of County Road commencing on line bet Sommers & White
and running up Birch creek to Government Mountain
Surveyed Feb'y 21-78

J L Moochouse
Sur

2 Roads granted Locuste March 6th 1878
See Co. Court Journal 6th page 177