

591

Plot of Road No. 591

T6NR35E

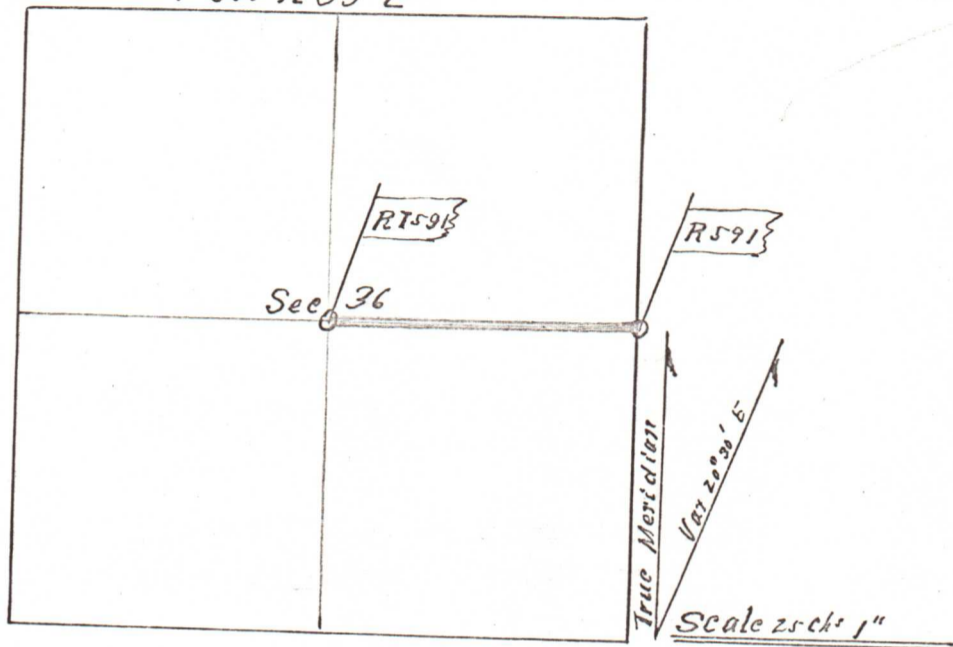

Manela et al, COMMENCING, at a point 20 feet North of the Southeast corner of the Northeast Quarter of Section 36, Tp 6 North Range 35 E.W.M, running thence West on a line parallel to the East and West center line of said Section 36, and 20 feet distant therefrom, unto a point 20 feet North of the center of said Section 36, thence South 40 feet to a point 20 feet South of the center of said Section, thence East on a line parallel to the aforesaid East and West center Section line and 20 feet therefrom to a point 40 feet South of the point of beginning, thence North to the point of beginning. as a County Road for final hearing, the same having