

ROAD NO  
456.In the matter of Viewing, Surveying and Laying out County  
Road No. 456.

To the Honorable County Court, of the State of Oregon, for Umatilla County,  
We, the undersigned, the Viewers heretofore appointed to view and locate  
Road no. 456 submit the following report: Pursuant to an order of the  
Honorable Court we met John W. Skimbrell Surveyor, at J. H. McCoy's  
House on the 25<sup>th</sup> day of March and were by him, each, duly sworn  
to faithfully and impartially discharge the duties of our appointments  
We called to our aid Elba Rodgers, Geary Skimbrell, chainmen,  
J. H. McCoy, marker, who were by the Surveyor, each duly sworn.  
We viewed, surveyed and located said Road no. 456 as specified in  
our order and find the same to be a practicable Rout and very  
much needed for the convenience the settlers contiguous thereto  
and the public generally, and would most respectfully recommend  
the same be established and declared a public highway.

H. S. Frazier }  
L. E. Yates } Viewers Road Survey No. 456.  
J. S. Richey }

## Field Notes of Road Survey No. 456.

I commenced at the corner to Secs. 28, 29, 32<sup>nd</sup> & 33. I set post  
4 feet long and 4 inches square 30 feet west of Initial point on  
West side of County road running N<sup>th</sup> & S at this point, marked R.  
456. Built mound 18 inches high and 4 feet wide at base and  
dug Pits N<sup>th</sup> & S of Post, thence I run East between Secs 28<sup>th</sup> & 33  
Var. 20° 25' E

- 80.00 Set post 4 feet long and 4 inches square 20 feet to the North, marked  
1M. Built mound 18 inches high and 4 feet wide at Base and  
dug Pits E<sup>th</sup> & W<sup>th</sup> of Post 5 feet dist.  
Thence East on Sec. line.
- 2.24 The corner to Secs. 27, 28, 33<sup>rd</sup> & 34
- 12.27 Irrigation ditch course North
- 21.94 Center of Road course N<sup>th</sup> & S.
- 22.20 Wire fence course N<sup>th</sup> & S.
- 42.45 Irrigation ditch course North
- 42.63 Wire fence .. N + S.
- 64.20 Irrigation ditch course North
- 80.00 Set post 4 feet long and 4 inches square 20 feet North of line marked  
2M. Built mound 18 inches high and 4 feet wide at base and  
dug Pits E<sup>th</sup> & W<sup>th</sup> of post 5 feet dist.  
Thence East on Sec line
- 1.00 Irrigation ditch course north 15° W.

the foregoing  
of my belief  
Skimbrell  
County Surveyor

- 2.10 Irrigation ditch course north along wire fence on the West of a County Road course N+S.
- 2.42 The corner to secs 26, 27, 34 + 35.
- 2.70 Wire fence on east side of County Road course N+S.
- 12.35 Irrigation ditch course north
- 12.54 Wire fence course north
- 15.78 Irrigation ditch course north
- 22.00 Irrigation ditch course N.W.
- 22.45 Wire fence course South
- 24.85 West bank of Creek Course north
- 25.50 East .. .. .
- 29.45 Wire fence course South
- 41.00 Irrigation ditch course north
- 41.92 Irrigation ditch course north
- 41.98 Wire fence on West side of County Road, course N and S
- 42.45 The 1/4 sec corner bet Secs 26 and 35.
- 42.90 Fence N+S on East side of County Road.
- 51.20 Irrigation ditch course north
- 63.55 West bank of Creek Course north
- 63.80 East .. .. .
- 64.05 Irrigation ditch course north
- 67.25 Irrigation ditch course north
- 69.53 Irrigation ditch course N.W.
- 72.90 Irrigation ditch course north
- 75.35 Irrigation ditch course north
- 80.00 Set post 4 feet long and 4 inches square 20 feet north of line marked 3M. Built mound 18 inches high and 4 feet wide at base and dug Pits.  
Thence east on Section line.
- 133 Irrigation ditch course north
- 184 The corner to Secs 25, 26, 35 + 36.
- 2300 Irrigation ditch course N.W.
- 2368 Center of traveled road course N 15° E S 15° W.  
Set angle stake No. 1.  
Thence N 15° 10' E 2574 49.42 angle No. 2  
" N 25° 45' E 1020 59.62 " " 3  
" N 15° 15' E 700 66.62 " " 4  
" N 17° 30' E 1275 79.37 " " 5  
" N. o. 33' E 63 80.00 Set post 4 feet long and 4 inches square 20 feet west of line marked 4 M. Built mound 18 inches high and 4 feet wide at base and dug Pits N+S of Post 5 feet dist  
Thence N. o. 33' E 2860 2860 angle No. 6 at the 1/4 sec corner bet Secs 24 and 25

The  
Th  
Th  
a  
B  
F  
S  
T  
T  
29  
bu  
p  
7  
The  
20  
Co  
hig  
the

Thence East on line bet Secs 24 + 25

2160 5020 west bank of River

2375 5185 East " " "

83 5268 angle no. 7.

Thence South

85 5353 " " 8.

" S 22° 28' W

151 5504 " " 9.

" S 6° W

152 5656 " " 10

" S 58° E

152 5808 " " 11

" S 19° 25' E

242 6050 " " 12

Thence East

1552 76.02 creek course north

398 80.00 set post 4 feet long

and 4 inches square 20 feet north of line and marked 5 M.

Built mound 18 inches high and 4 feet wide at Base and dug Pits E and W of Post 5 feet dist

Thence East 246 Spring branch course north

1577 the center of Road angle 13

Thence north 894 2471 " " 14

Thence East between Secs 19 and 30.

2045 45.16 ditch course north

5529 80.00 set post 4 feet long and 4 inches

square 20 feet north of line marked 6 M. Built mound 18 inches high and 4 feet wide at base and dug pits E and West of post 5 feet dist.

Thence East on Sec line.

360 The corner to Secs 19, 20 - 29 and 30

3985 O.R. & N.R.R. course N 5° E S 5° W angle 15.

Thence S 77° E 132 41.17 Set post 4 feet long and 4 inches square 20 feet to the left marked R.T. no. 456 at the intersection with County road course South and East. Built mound 18 inches high and 4 feet wide at Base and dug Pits E and W. 5 feet dist.

I hereby certify that the foregoing Field Notes are correct to the best of my belief.

John W. Kimbrell  
County Surveyor

rest of a

line marked  
and dug

and 4 inches  
mound 18  
its N + S of

and 25

T6 N R 35. E

Road No 456

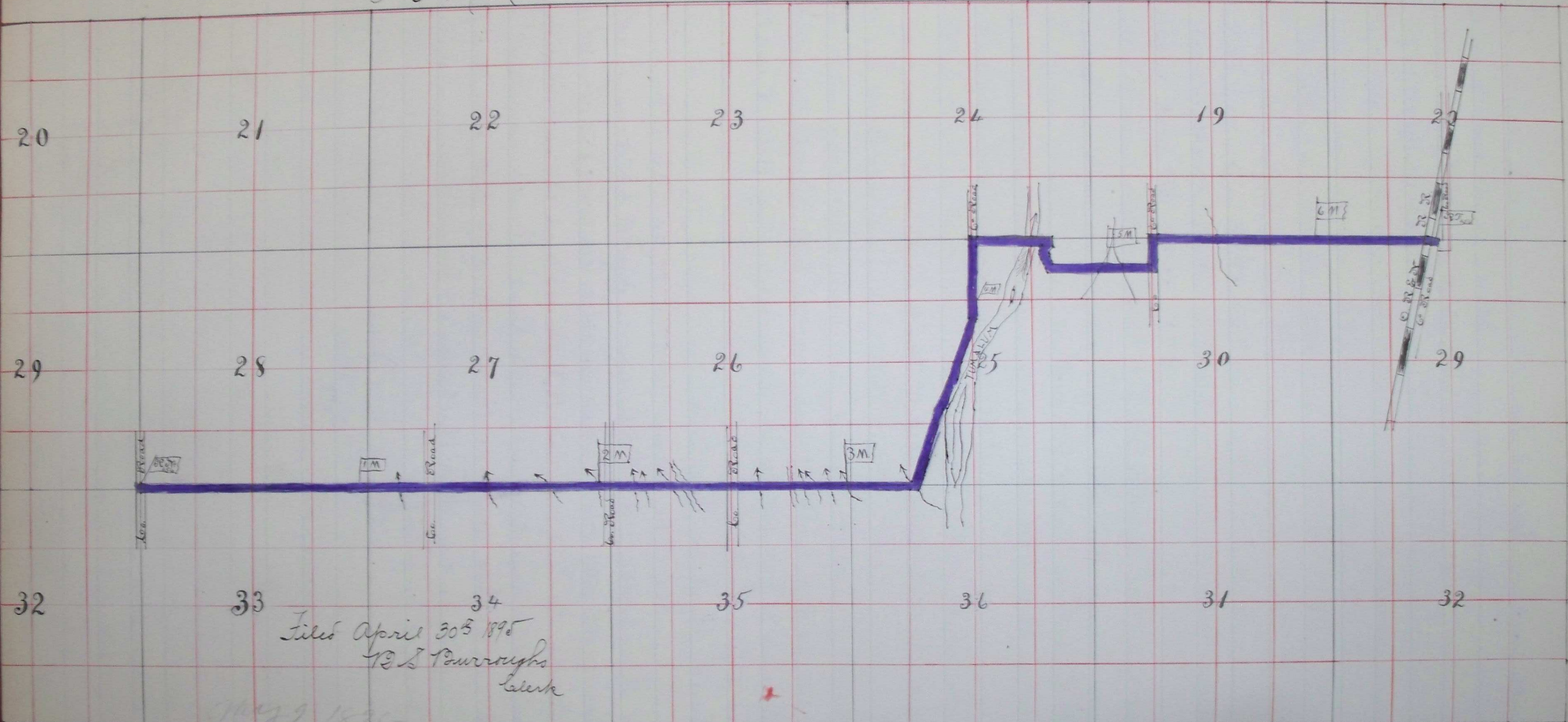

Filed April 30<sup>th</sup> 1895  
 T.S. Bourroughs  
 Clerk

May 9 1895

J 347

I hereby certify that the above  
 plat of Road No 456 is correct to  
 the best of my belief  
 John W Kimbrell  
 County Surveyor

ROAD No  
 456