

Report, Survey and Plat of Change 3

Rd #C-4

Upper Siskiyou Road.

State of Oregon 3
 Wasilla County 3

To the Honorable County Court of Wasilla County, State of Oregon
 We the undersigned viewers appointed by your Hon. body at the April term of said Court of Wasilla County State of Oregon to view and change extend the Upper Siskiyou Road in the aforesaid County & State, met as directed in said order at W. Garred on Monday the 25th day of May 1876, and after qualifying as by law required proceeded to view survey and stake said road as you will see in the field notes of said road as described in the field notes of said as described by the Surveyor in his report, which accompanies this our report to your Hon. body & further say that we consider the same a good & practicable route of public utility and would recommend your Hon. body to establish said road all of which is most respectfully submitted

viewers } J. L. Piser
 } Thos J Swezea

Field Notes of the Survey of a County Road in Milton
 Precinct Wasilla County, Oregon

Set for stake 4x4-4 on summit of graded hill about 32 chains in westerly direction from W. Garred's, and near center west half of S 6 1/4 of Sec 21 in T. 5 N. R. 36 E. Willamette Meridian. -

Courses	Distances	Marked & mounded as required by law
S 53° 07'	4 ch.	Set round fir post, noting angle on N side, R
S 5° 07'	14 ch.	" " " " " " " " " " " "

S 63° 06'	37 1/2 "	intersect lower Siskiyou road, and returned to starting point
N 7° 08'	6 "	set angle post just south of W. Garred's in case on section
S 54° 06'	6 1/2 "	" " " " " " " " " " " "
N 40 1/2° 06'	2 1/2 "	" " " " " " " " " " " "
N 40 1/2° 06'	4 1/2 "	crossed river and set angle post on N side of traveled R.
N 47° 06'	15 "	Set post, noting angle, mounded, marked A

N 54° 06'	11 "	Set 1 mile post near house on the E. and to the right of Trav. R. mounded well with rock and earth, changed course
N 16° 06'	12 1/2 "	crossed N fork of W. H. Riv. and formed pile of rock about the center of Riv. ch. in high water, 16 " " " angle
N 5° 06'	16 1/2 "	set angle post marked A on side of traveled R. mounded
N 22° 06'	14 "	" " " " " " " " " " " "
N 34° 06'	11 "	" " " " " " " " " " " "
N 42 1/2° 06'	11 1/2 "	marked fence post to note angle A threw up mound
N 14° 07'	3 1/2 "	Set 7 mile post on W side of Trav. Road, mounded
N 14° 07'	19 "	marked fence post on E side of Trav. Road to note A, mounded
N 20° 07'	17 "	" " " " " " " " " " " "
N 24 1/2° 07'	12 "	set post noting angle - A
N	27 "	" " " " " " " " " " " "
N 22 1/2° 07'	8 "	Set 3 mile post on W side of Trav. R. school house bears N 40° 08' high.
N 28 1/2° 07'	45 "	set post noting angle A mounded (Continued)

Rd #C-4
 This copy of Clerk has recorded this road plat on a scale of 4 ins. = 1 mile, in a crowded manner, having the book very end up and I can not put
 the original notes in. J. B. 114, Geo. C. Canfield.

Rd#C-4

Field Notes (continued)

N 10 1/2° E	20 ch	set a post making angle A mounted
N 16 3/4° E	15 "	set 4 mile stake on E side of Grav. R. mounted & marked 4 M
N 16 3/4° E	7 "	on same course, set post making angle on E side of Grav. R.
N 13 1/2° E	7 3/4 "	set 3 mile post for 4x4-4 well subtended & marked 3 M
N 1 1/2° E	3 1/2 "	on same course, crossing gulch, set angle post, mounted 2 ch south of rocky bluff - changed course
N 5 1/2° E	11 1/2 "	set angle post on A near title but. Geo. Post & Mr. Strigate
S 55 3/4° E	10 1/2 "	" " " mounted, E. of Dr. Blalock's fence
N	2 1/2 "	South side of Sea Swift's fence
N	20 1/2 "	S. W. corner of Geo. Swift's land claim, Rock in center cave
N 10° E	18 "	set 6 M post on W. side of Grav. R. in lane mounted 6 M
N 20° E	50 "	set 7 M post W. of center of lane, mounted, marked 7 M.
N 40° E	20 "	on same course, set angle post W. of center of lane, mounted
N 20° E	60 "	set 8 M post, in hollow, about center of lane, mounted 8 M
N 20° E	45 "	on same course, set post making angle by A - center of lane
N 5° E	13 1/2 "	set termination at intersection of boundary line

between Oregon & Washington (D.C.)

Survey begun Monday May 20 and completed Wednesday May 22nd 1878

Geo. C. Arnold

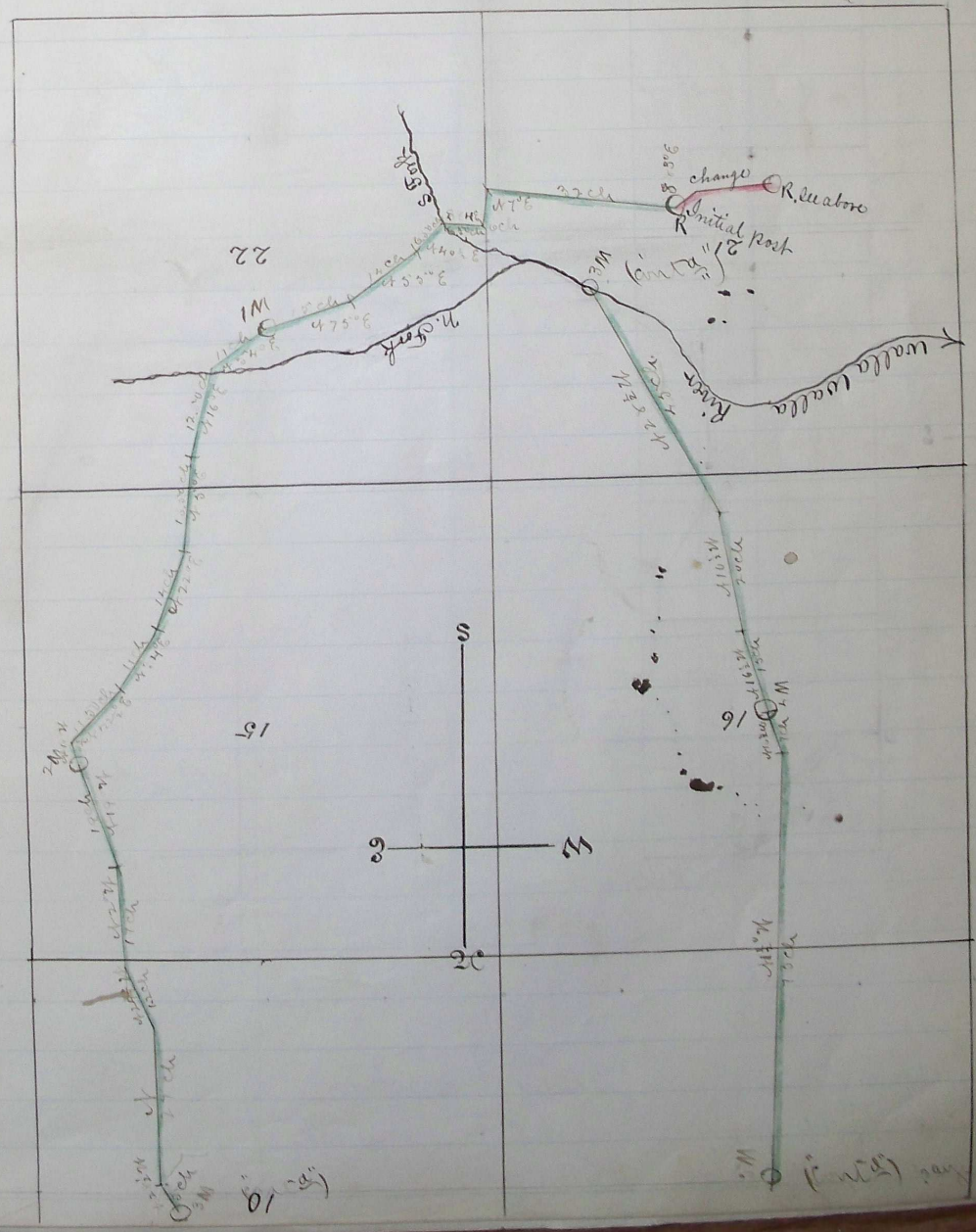
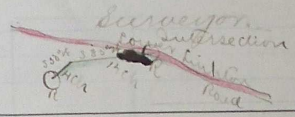

The copy Co. Clerk has recorded this road plat on a scale of 4 ins. = 1 mile, in a crowded manner, leaving the book wrong end up and I can not put sections in, properly; so, I have replatted, on smaller scale, the same road, from original notes. Geo. C. Arnold.

region
 river
 city
 road
 order
 equal-
 the
 a de-
 got
 ton.
 able
 body
 mitted

 at
 center

 starting point
 on declivity

 N. Riv.
 d. R.

 igh of
 course
 about
 yle
 ended

 " "
 ound
 ended
 ounded

 408 4 1/2 ch.
 (miled)

Map of change in
Road #C-4 Upper Siskiyew Road

(Continued)

Rd #C-1

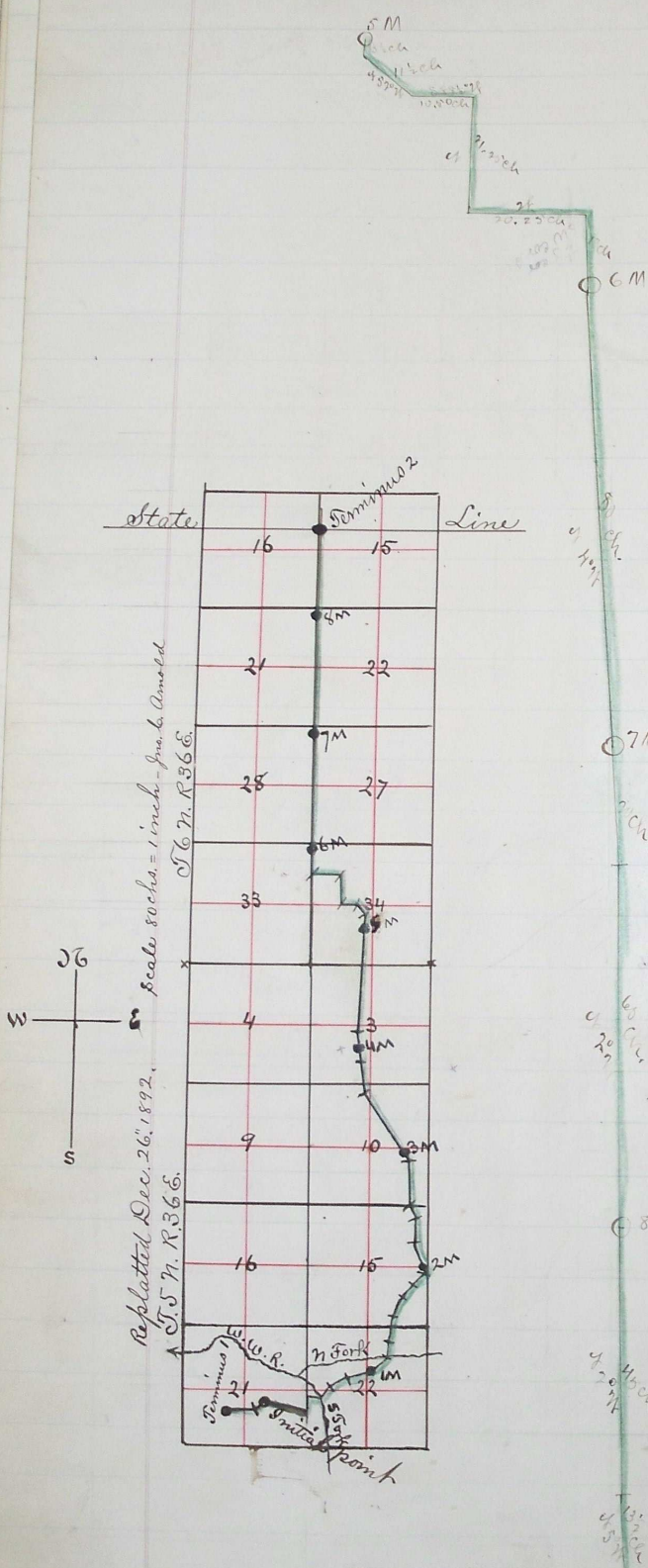

J. C. Arnold
surveyor

viewers } J. L. Keser
 } Thos J. Weaga

chain } L. Bocolus
bearers } R. M. Corlthy

marker } Jas. Lawrence

Reminis Oregon Boundary

road graded and located Sept. 5th 1876
See Co. Court Journal "C" pages 216 & 217