

T. 6. N. R. 35. E. W. M.

455

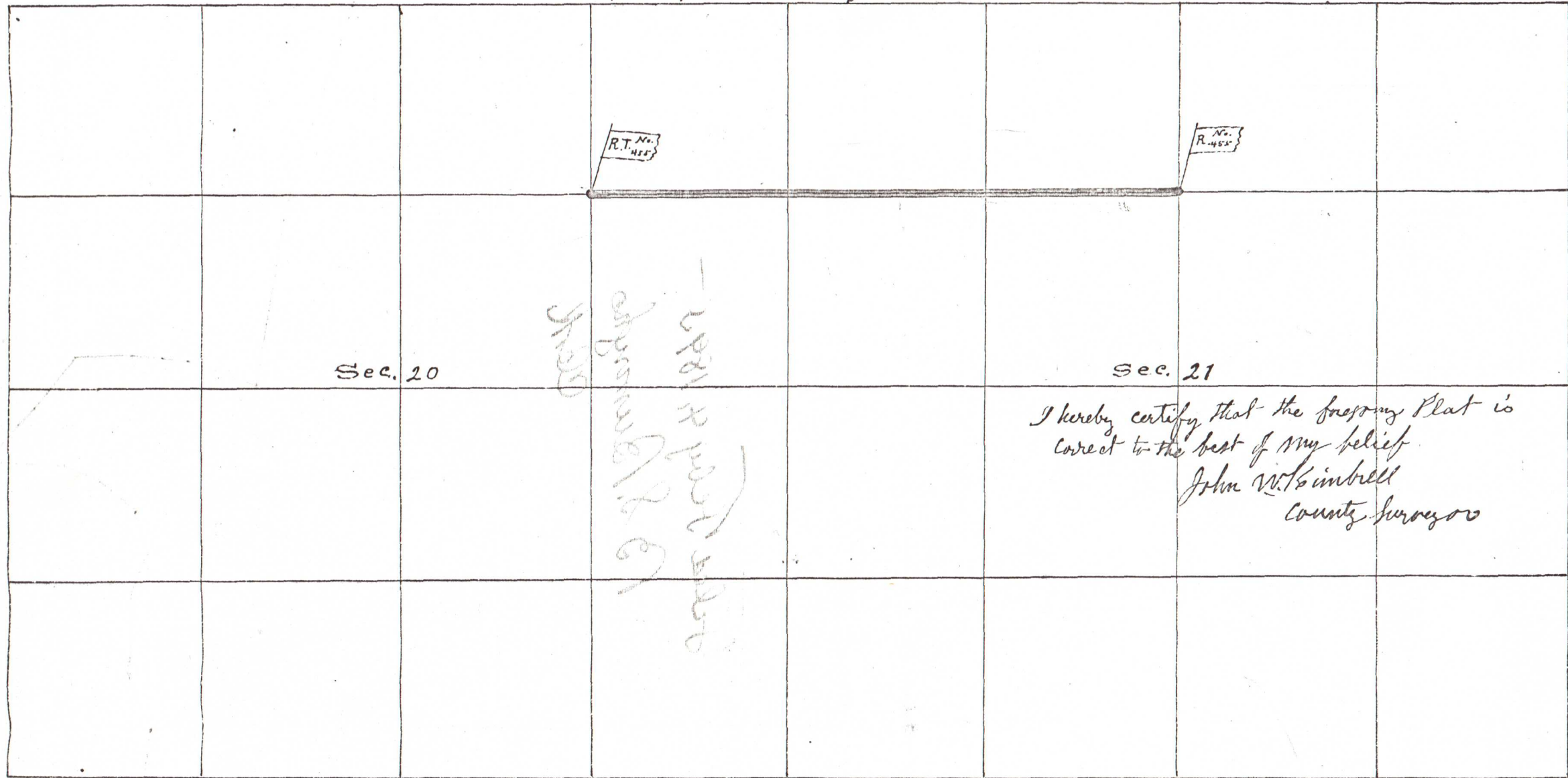

R.T. No. 1

No. R-455

Sec. 20

Sec. 21

1000 x 1000  
 -  
 1000 x 1000  
 -  
 1000 x 1000

I hereby certify that the foregoing Plat is  
 correct to the best of my belief.  
 John W. Simbell  
 County Surveyor

