

ROAD NO
474

In the matter of viewing, surveying and laying out County Road No 474
To the Honorable County Court of the State of Oregon for Multnomah County,

We, the undersigned, the viewers heretofore appointed to view and locate Road No. 474, submit the following report, Pursuant to an order of the Honorable Court we met, John M. Kimbrell, Surveyor, at commencement of section Road No. 474 on Feb the 19th 1896 and were by him, each duly sworn to faithfully and impartially discharge the duties of our appointments.

We called to our aid James Shockley, G. A. Wright, Chairman, J. M. Kimbrell, marker, who were by the Surveyor, each duly sworn, and viewed, surveyed and located said road No 474 as specified in our order and find the route practicable and would most respectfully recommend the same to be established as a public highway.

Filed July 28th 1896
B. S. Burroughs
Clerk.

J. M. Danvers
O. R. Ballou
W. J. Wright
Viewers, Road Survey No 474

Field Notes of Road No 474

I commenced at the closing corner between sections 15th and 16th in Township 6 north of range 33 east W. 7th. on the state line between the state of Oregon and Washington. Set post 44 inches by 4 feet long in corner point 30 feet north of the initial point of Road marked R No. 474. Thence East 30 feet south and parallel with state line

- 594 a point 30 feet south of 15 mile corner on state line
- 3954 a point 30 feet south of 14 sec. cor.
- 8000 a point 30 feet south of the closing corner bet. Secs. 14th & 15th a stone 12x18x24 I marked 1, 2nd.
- Thence East 733 a point 30 feet south of 15 mile cor. on state line
- 7815 a point 30 feet south of closing corner of 14 sec.
- 7915 a point 30 feet south of the closing corner sec. 13 & 14
- 8000 set post 4x4 inches 4 feet long 30 feet north marked 2 M. dug pits and raised mound.
- Thence East 830 a point 30 feet south of 16 mile corner on state line
- 8000 set post 4x4 inches 4 feet long 30 feet north marked 3 M. dug pits and raised mound around post.
- Thence East 883 a point 30 feet south of the 17 mile post on state line
- 8000 set post 4x4 inches 4 feet long 30 feet north marked 4 M. dug pits and raised mounds around post.
- Thence East 3725 $\angle 1$ S 62° 5' E
- 3935 $\angle 2$ S 59° 50' E
- 4000 creek 60 lbs wide runs north.
- 4113 $\angle 3$ N 50° E
- 4244 $\angle 4$
- Thence East 8000 set post 44 inches 4 feet long 30 feet north

Thuned East 926 marked 5 m dug pits & raised mound Post
 1532 a point 30 feet south of 19 mile corner on state line
 4055 15 081° 15' E
 6026 16 03° 30' E
 8000 17 76 55° 45' E
 set post 4x4 inches 4 feet long 30 feet north marked
 6 m. dug pits & raised mound around post
 Thuned 591 18 76 55° 45' E L
 " North 1451 19 76 58° 30' E
 5445 10 Right.
 South 8000 set post 4x4 inches 4 feet long 30 feet East marked
 7 m. dug pits & raised mound around post
 Thuned South 787 11 060° 30' E
 2214 12 Right
 Thuned East 4820 the corner to secs. 12-15-22 & 23
 8000 set post 4x4 inches 4 feet long 30 feet north marked
 8 m. dug pits & raised mound around post
 Thuned East 5035 13 Right at cor. to secs. 13-14-23 & 24
 Thuned South 8000 set post 4x4 inches 4 feet long 30 feet East marked
 9 m. dug pits & raised mound around post
 Thuned South 5250 13 left at cor. to secs. 23-24-25 & 26
 Thuned East 8000 set post 4x4 inches 4 feet long 30 feet north marked
 10 m. dug pits and raised mound around post
 Thuned East 4975 cor. to secs. 24-25-19 & 30
 8000 set post 4x4 inches 4 feet long 30 feet north marked
 11 m. dug pits & raised mound around post
 Thuned East 8000 set post 4x4 inches 4 feet long 30 feet north marked
 12 m. dug pits & raised mound around post.
 Thuned East 4025 to 1/16 corner 80 rods west of the corner to secs.
 20-21-28 & 29 set post 4x4 inches 4 feet long 30 feet East of corner
 of Road marked R.J. No 474 dug pits & raised mound around post.

I hereby certify that the foregoing field notes are correct to the best
 of my belief
 John W. Kimbrell
 This the 20th day of Feb. 1896 County Surveyor.

Filed July 28, 1896
 B. S. Burroughs, Clerk

74
 w. locate
 like
 hunter
 faithfully
 Kimbrell
 surveyed
 in the
 and
 No 474
 15 E
 line
 4 feet
 marked
 to line
 14 E 15
 state line
 marked
 on state line
 marked

Plat of County

Road No

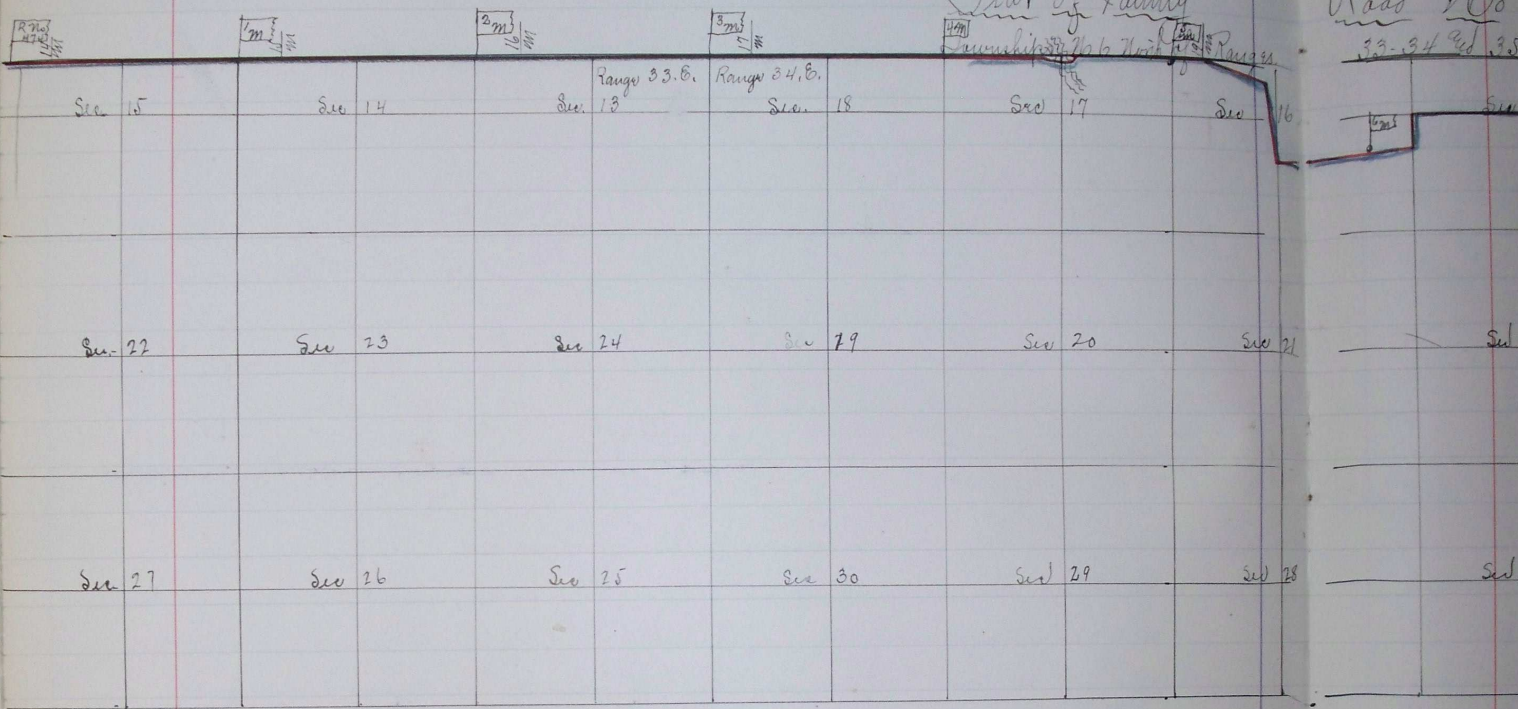

Handwritten notes on the right edge of the page, including the letters 'C', 'A', 'L', 'L', 'E', 'D'.

County
Range 33

Road No 474

33-34 & 35 East W.M. State Line

Range 34 Washington
Range 35 E Oregon

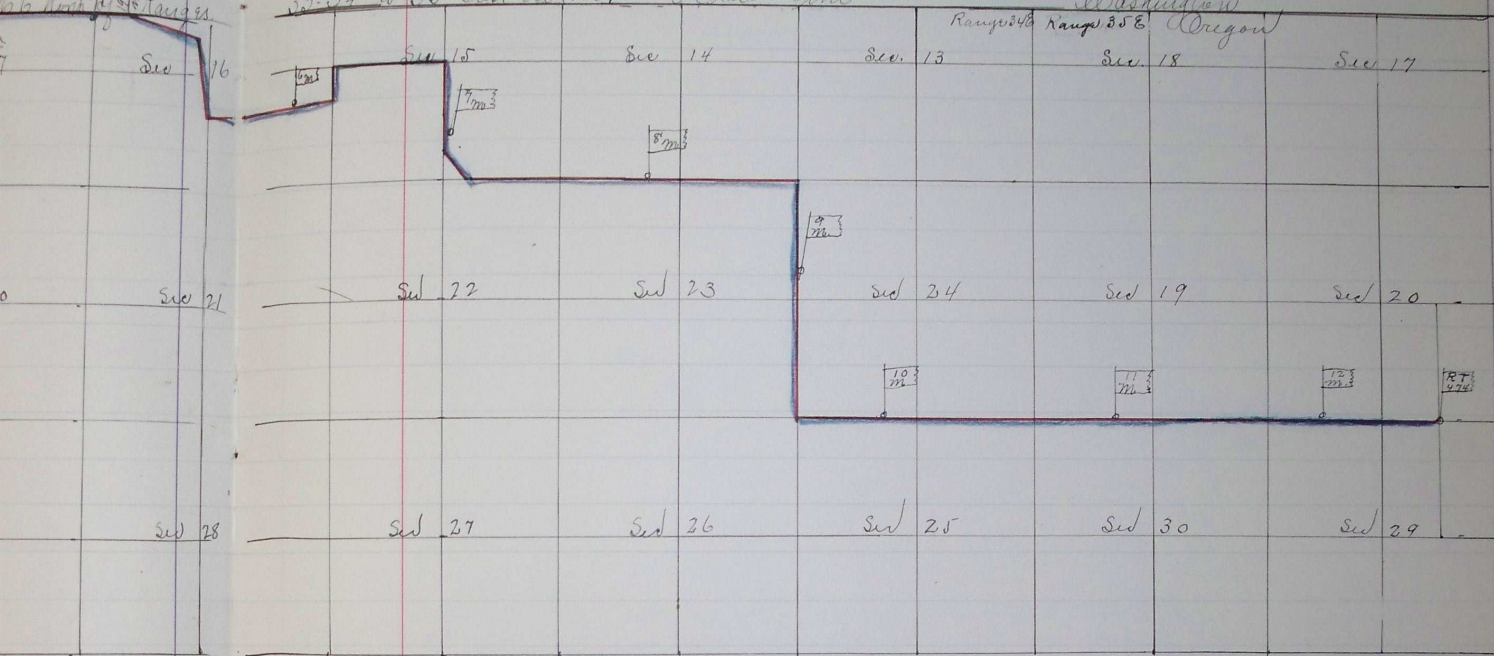

I hereby certify that the above
 plat of County road No 474 is
 correct to the best of my belief as surveyed
 by me John W. Kimbrell
 County Surveyor.



Filed July 28, 1896
 B. A. Burroughs
 Clerk.

Mar 6 1896 J 532