

CORNER DIAGRAM

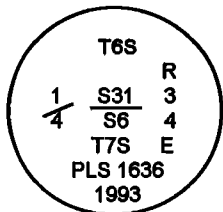

DESCRIBE CORNER MONUMENT FOUND.

Found a 2 1/2" aluminum pipe, with a 3 1/4" aluminum cap, projecting 5" out of the ground surrounded by a small stone mound.

DESCRIBE BEARING TREES OR OTHER OFFICIAL ACCESSORIES FOUND

- 15" western Larch, N. 24 E., 45.3 feet, with scribing visible on double blaze.
- 14" Western Larch, N. 45 E., 9.2 feet, with scribing visible on chopped open blaze.
- 10" Western Larch, S. 62 E., 23.1 feet, with scribing visible on double blaze.
- 24" White Fir, S. 20 1/2 W., 53.9 feet, with scribing visible on double blaze.
- 14" Western Larch, N. 27 1/4 W., 28.9 feet, with scribing visible on double blaze.

PHOTO IDENTIFICATION DATA

Photo No.
Filed At.
Object Ident.
Ident. By

Signature

DESCRIBE CORNER LOCATION RELATIVE TO NEAR-BY FEATURES, ALSO HOW TO REACH CORNER

PLANE COORDINATE POSITION DATA

State: Zone:

X:

Y:

Datum:

Signature
D. Schlaich

Title
Land Surveyor

Division

Headquarters
S.O.

Date
09/1997

FS-7100-52 (3/97)

CORNER RECORD (PERPETUATION)

MONUMENT: DESCRIBE NEW MONUMENT SET, OR WORK DONE TO PRESERVE EXISTING MONUMENT

ACCESSORIES: DESCRIBE NEW BT'S WITNESS OBJECTS ETC. ESTABLISHED, OR WORK DONE TO PRESERVE EXISTING EVIDENCE

Work Done By D. Schlaich Title Land Surveyor Date 09/1997 State Registration No. _____
or Agency _____
Certified Corner Record Prepared? Yes No Filed At: Umatilla County Surveyor's Office Date 11/1997

REMARKS

Index
File No. Z-7

CORNER RECORD (SEARCH)

(Ref. FSM 7151.4)

Tract or Survey No. _____
Cor. No. _____

T 6S R. 34E

R.D. NORTH FORK JOHN DAY County GRANT/UMATILLA LINE

Merid. WILLAMETTE

N.F. UMATILLA State OREGON

CORNER DIAGRAM

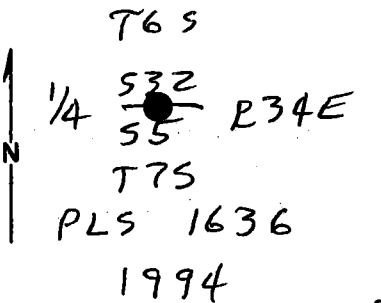

DESCRIBE CORNER MONUMENT FOUND

NONE - CORNER POST GONE

DESCRIBE BEARING TREES OR OTHER OFFICIAL ACCESSORIES FOUND

ORIG. 10" - NOW 14" LARCH BEARS N45°E,
9.24 FT. I OPEN LARGE HEALED BLAZE
TO SCRIBES "1/4S"
ORIG. 11" LARCH IS GONE

PHOTO IDENTIFICATION DATA

Photo No. _____
Filed At. _____
Object Ident. _____
Ident. By _____
Signature _____

DESCRIBE CORNER LOCATION RELATIVE TO NEAR-BY FEATURES, ALSO HOW TO REACH CORNER

1 MILE SOUTH OF END OF ROAD

PLANE COORDINATE POSITION DATA

State _____ Zone _____
X _____
Y _____
Estab. By _____
Agency _____

Signature Dennis L. Loyd Title _____ Division PLS 1636 Headquarters S.O. Date 9/19/94 FS-7100-52 (3/68)

CORNER RECORD (PERPETUATION)

MONUMENT: DESCRIBE NEW MONUMENT SET, OR WORK DONE TO PRESERVE EXISTING MONUMENT

SET 2 1/2" x 30" ALUM. PIPE AT RECORD BEARING & DISTANCE. 3 1/2" ALUM CAP ATTACHED IS MARKED AS SHOWN IN DIAGRAM ON REVERSE. SMALL M.O.S.

ACCESSORIES: DESCRIBE NEW BT'S WITNESS OBJECTS ETC. ESTABLISHED, OR WORK DONE TO PRESERVE EXISTING EVIDENCE

10" LARCH S62°E, 23.1 FT } SCRIBED "1/4 S5 BT"
 24" W. FIR S20°30'W, 53.9 FT. }
 15" LARCH N24°E, 45.3 FT. } SCRIBED "1/4 S32 BT"
 14" LARCH N27°15'W, 28.9 FT. }

10

Work Done By: D. GAYLORD Title: FOREST L.S. Date: 9-7-94 State Registration No. 1636
 or Agency:

Certified Cor. Record Prepared? Yes No Filed At: GRANT & UMATILLA CO. Date 9-19-94

REMARKS

Index File No.	T.	R.	M.	Tract or Surv. No.	Cor.
7-7	6S	34E	WILL		

12

13