

Index File No. Z-5

CORNER RECORD (SEARCH)

(Ref. FSM 7151.4)

Tract or Survey No. _____ Cor. No. _____

T 6S R. 33E R. NORTH FORK JOHN DAY County GRANT-UMATILLA LINE

Merid. WILLAMETTE N.F. UMATILLA State OREGON

CORNER DIAGRAM

T6S R33E

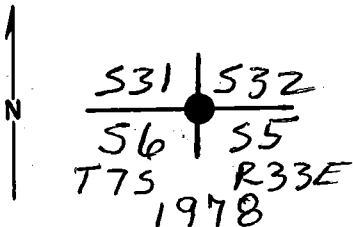

PLS 933

DESCRIBE CORNER MONUMENT FOUND

BRASS CAPPED IRON PIPE - CAP MKD AS IN DIAGRAM

DESCRIBE BEARING TREES OR OTHER OFFICIAL ACCESSORIES FOUND

THE 4 BT'S OF RECORD ARE O.K.

PHOTO IDENTIFICATION DATA

Photo No. _____
Filed At. _____
Object Ident. _____
Ident. By _____
Signature _____

PLANE COORDINATE POSITION DATA

State _____ Zone _____
X _____
Y _____
Estab. By _____
Agency _____

Signature _____ Title _____ Division _____ Headquarters _____ Date _____ FS-7100-52 (3/68)

Dennis L. Layford PLS 1636 MARCH 1997

CORNER RECORD (PERPETUATION)

MONUMENT: DESCRIBE NEW MONUMENT SET, OR WORK DONE TO PRESERVE EXISTING MONUMENT

ACCESSORIES : DESCRIBE NEW BT's WITNESS OBJECTS ETC. ESTABLISHED, OR WORK DONE TO PRESERVE EXISTING EVIDENCE

Work Done By _____ Title _____ Date _____ State Registration No. _____
or Agency _____

Certified Cor. Record Prepared ? Yes No Filed At: _____ Date _____

REMARKS

Index File No. T. R. M. Tract or Surv. No. Cor.

Index
File No. Z-5

CORNER RECORD (SEARCH)

(Ref. FSM 7151.4)

Tract or
Survey No. No. Z-5

T 6S R. 33E R.D. Ukiah County Umatilla

Merid. Willamette N.F. Umatilla State Oregon

CORNER DIAGRAM

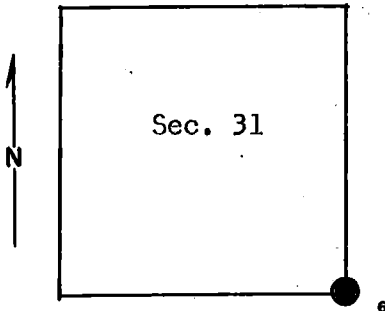

DESCRIBE CORNER MONUMENT FOUND

Found 16" x 13" x 11" stone 8 inches in ground.
No visible mark on rock.

2

DESCRIBE BEARING TREES OR OTHER OFFICIAL ACCESSORIES FOUND

Found two bearing trees.
Pine 30" diam. brs. N 14° W 50 lks. Pine 24 in. diam.
brs. S 50° W 35 lks. Other BT N 44° E 21 lks. was down,
but true location could be found. Bearing and distance
check. S 52° E 39 lks. found stump hole. It checked
with stone.

3

PHOTO IDENTIFICATION DATA

Photo No.
Filed At.
Object Ident.
Ident. By
Signature

DESCRIBE CORNER LOCATION RELATIVE TO NEAR-BY FEATURES, ALSO HOW TO REACH CORNER

From Texas Bar, take Nye Creek Road No. S 678, go 4½ miles,
turn left on jeep trail. Go about 0.4 mile to yellow tag.
The corner is North about 300 ft.

PLANE COORDINATE POSITION DATA

State Zone
X
Y
Estab. By
Agency

4

Patricia Loan Murphy Signature Party Chief Title
Division Headquarters
Krumbein Engineering Date 14 Sep 78
7100-52-(3/68)

5

CORNER RECORD (PERPETUATION)

MONUMENT: DESCRIBE NEW MONUMENT SET, OR WORK DONE TO PRESERVE EXISTING MONUMENT

Set 2 1/2" x 30" iron pipe with brass cap (stamped)
Pipe is 24" in ground.

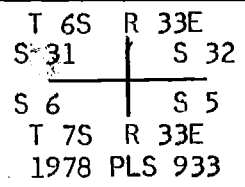

ACCESSORIES: DESCRIBE NEW BT'S WITNESS OBJECTS ETC. ESTABLISHED, OR WORK DONE TO PRESERVE EXISTING EVIDENCE

Set 2 new bearing trees.
Fir 20" diam. brs. N 62° E 91.65 ft. marked S32 T6S R33E BT with signs 54-3 and 54-4 and brass washer. Fir 12" diam. brs. S 15° E 24.60 ft. marked S5 T7S R 33E BT with signs 54-3 and 54-4 and brass washer.
Set steel post 3 ft. North
Painted scribed area and red band around trees.

Work Done By P. Murphy Title Party Chief Date 8/28/78 State Registration No. or Agency _____

Certified Cor. Record Prepared? Yes No _____ Filed At: County Surveyor _____ Date _____

REMARKS

Witness by: R. Barton
M. Murtishaw

Index File No. Z-5

CORNER RECORD (SEARCH)

Tract or Survey No. 20
Cor. No. Z-5

T 6S R. 33E

R.D. Ukiah County Umatilla

Merid. Willamette

N.F. Umatilla State Oregon

CORNER DIAGRAM

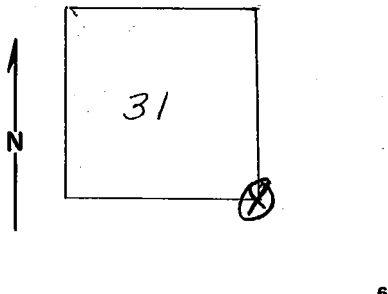

~~DESCRIBE CORNER MONUMENT FOUND~~ set basalt stone 16"x13"x10" firmly set
~~Original notes~~
 in ground marked with 5 notches on E. 1 notch on W edge.

1. pine 11" dia. brs N44E 21 lks (14') dist marked T6S, R33E, S32BT
2. " 30" " " S52E 39 lks (24') " " T6S, R33E, S 5BT
3. " 24" " " S50W 35 lks (23') " " T6S, R33E, S 6BT
4. " 30" " " N14W 50 lks (33') " " T6S, R33E, S31BT

DESCRIBE BEARING TREES OR OTHER OFFICIAL ACCESSORIES FOUND

basalt stone checks with original notes

BT. 11" dead pine uprooted sect 32

26" green pine, section 36

30" " " " 31

30" dead pine, sect. 5

PHOTO IDENTIFICATION DATA

Photo No. _____

Filed At. _____

Object Ident. _____

Ident. By _____

Signature 7

DESCRIBE CORNER LOCATION RELATIVE TO NEAR-BY FEATURES, ALSO HOW TO REACH CORNER

PLANE COORDINATE POSITION DATA

State _____ Zone _____

X _____

Y _____

Estab. By _____

Agency 8

Signature _____ Title _____ Division _____ Headquarters _____ Date _____

CORNER RECORD (PERPETUATION)

MONUMENT: DESCRIBE NEW MONUMENT SET, OR WORK DONE TO PRESERVE EXISTING MONUMENT

9

ACCESSORIES DESCRIBE NEW BT'S WITNESS OBJECTS ETC. ESTABLISHED, OR WORK DONE TO PRESERVE EXISTING EVIDENCE

10

Work Done By _____ Title _____ Date _____ State Registration No. or Agency _____

Certified Cor. Record Prepared ? Yes No Filed At: _____ Date _____

11

REMARKS

12

Index File No. Z-5 T. R. M. Tract or Surv. No. Cor. 13

u12

Index File No. A-5
T 7S R. 33E
Merid. Will

CORNER RECORD (SEARCH)

Tract or Survey No. _____
Cor. No. A-5

R.D. Ukiah County Umatilla
N.F. Umatilla State Oregon

CORNER DIAGRAM

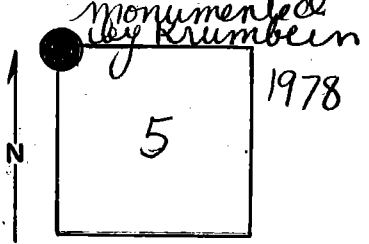

DESCRIBE CORNER MONUMENT FOUND

Basalt stone 16" x 10" x 8", 8" above ground
5 notches on one edge
(not in original orientation)

DESCRIBE BEARING TREES OR OTHER OFFICIAL ACCESSORIES FOUND

- 11" Pine bearing N 44° E, 21 lks., dead + leaning, no bark
- 36" Pine bearing S 52° E 39 lks., down + in advanced decay
- 30" Pine bearing S 50° W 35 lks., Green + standing
- 30" Pine bearing N 14° W 50 lks., Green + standing

PHOTO IDENTIFICATION DATA

Photo No. EQO, 7-160 (9/1/66)
Filed At. _____
Object Ident. SW BT
Ident. By Kent Magoon
Signature

DESCRIBE CORNER LOCATION RELATIVE TO NEAR-BY FEATURES, ALSO HOW TO REACH CORNER

Find location poster on road and proceed
N. 6 ch. to corner.

PLANE COORDINATE POSITION DATA

State _____ Zone _____
X _____
Y _____
Estab. By _____
Agency

Signature: Kent Magoon

Title Eng. Aide

Division USFS

Headquarters Umatilla-S.O.

Date 7-24-69

7100-52
REV. 65

CORNER RECORD (PERPETUATION)

MONUMENT: DESCRIBE NEW MONUMENT SET, OR WORK DONE TO PRESERVE EXISTING MONUMENT

Painted corner stone with red paint.

ACCESSORIES : DESCRIBE NEW BT'S WITNESS OBJECTS ETC. ESTABLISHED, OR WORK DONE TO PRESERVE EXISTING EVIDENCE

Put location poster (54-6) on road 6 ch. S. of corner. on 12" Fir.

Painted BT on all BT's + outlined Blaze in red paint.

Work Done By. Mike Lilly Title ENG. Aidg Date 7/29/69 State Registration No. USFS
or Agency

Certified Cor. Record Prepared ? Yes No Filed At: _____ Date _____

REMARKS

Identified area by projecting E. on photo from the N. 1/4 corner of Sec. 6, T7S, R33E. and comparing location to 2 1/2 mile map.

Index File No. A-5 T. 7S R. 33E M. Will. Tract or Surv. No. _____ Cor. ~~11~~ 12