

Index File No. 7-13 Z-13

CORNER RECORD (SEARCH)

Tract or Survey No. \_\_\_\_\_

Cor. No. Z-13

T. 6 S. R. 33 E

R.D. UKIAH County Umatilla

Merid. Will.

N.F. Umatilla State ORE.

CORNER DIAGRAM

DESCRIBE CORNER MONUMENT FOUND

old rotted stake - scribed on 4 sides, not in ground at corner location, Distance from original witness trees and notes agree,  
Cross Cop: see Mon. File.

DESCRIBE BEARING TREES OR OTHER OFFICIAL ACCESSORIES FOUND

30" dia. Fir. - T. 6 S. R. 33 E. Sec. 34  
40" dia. TAM. - T. 7 S. R. 33 E. Sec. 4  
40" dia. Pine. - T. 6 S. R. 33 E. Sec. 33  
These are blazed.

PHOTO IDENTIFICATION DATA

Photo No. \_\_\_\_\_  
Filed At. \_\_\_\_\_  
Object Ident. \_\_\_\_\_  
Ident. By \_\_\_\_\_  
*Signature*

DESCRIBE CORNER LOCATION RELATIVE TO NEAR-BY FEATURES, ALSO HOW TO REACH CORNER

\_\_\_\_\_

PLANE COORDINATE POSITION DATA

State \_\_\_\_\_ Zone \_\_\_\_\_  
X \_\_\_\_\_  
Y \_\_\_\_\_  
Estab. By \_\_\_\_\_  
*Agency*

Signature

Title

Division

Headquarters

Date

7100-52

Lloyd WAIO

10-3-63

REV. 65 5

CORNER RECORD (PERPETUATION)

MONUMENT: DESCRIBE NEW MONUMENT SET, OR WORK DONE TO PRESERVE EXISTING MONUMENT

ACCESSORIES DESCRIBE NEW BT'S WITNESS OBJECTS ETC. ESTABLISHED, OR WORK DONE TO PRESERVE EXISTING EVIDENCE

Work Done By \_\_\_\_\_ Title \_\_\_\_\_ Date \_\_\_\_\_ State Registration No. or Agency \_\_\_\_\_

Certified Cor. Record Prepared ? Yes No Filed At: \_\_\_\_\_ Date \_\_\_\_\_

REMARKS

Index File No. Z-13 T. R. M. Tract or Surv. No. Cor. \_\_\_\_\_

116

Index File No. A-13

CORNER RECORD (SEARCH)

Tract or Survey No. \_\_\_\_\_  
Cor. No. A-13

T 7S R. 33E R.D. Ukiah County Umat.

Merid. Will. N.F. Umatilla State Oregon

CORNER DIAGRAM

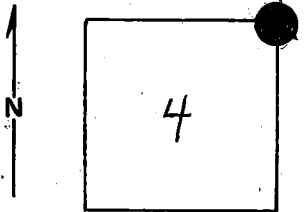

DESCRIBE CORNER MONUMENT FOUND

None  
now a B.C.

DESCRIBE BEARING TREES OR OTHER OFFICIAL ACCESSORIES FOUND

44" - DBH Tamarack BT - bearing  $S 17^{\circ} W$  - 80 lks, green standing  
48" - DBH - Pine BT - bearing  $N 10^{\circ} W$  - 62 lks, standing, scribing covered  
34" DBH Fir BT, bearing  $N 81^{\circ} E$ , 38 lks.  
Blaze = grown over, standing

PHOTO IDENTIFICATION DATA

Photo No. EQO, 7-212 (9-1-66)  
Filed At. \_\_\_\_\_  
Object Ident. SW BT  
Ident. By Tom Sutherland  
*Signature*

DESCRIBE CORNER LOCATION RELATIVE TO NEAR-BY FEATURES, ALSO HOW TO REACH CORNER

PLANE COORDINATE POSITION DATA

State \_\_\_\_\_ Zone \_\_\_\_\_  
X \_\_\_\_\_  
Y \_\_\_\_\_  
Estab. By \_\_\_\_\_  
*Agency*

Signature: Ken Magon Title: Eng. Aide Division: USFS Headquarters: Umatilla Date: 7-28-69 7100-52/ REV. 65 5

CORNER RECORD (PERPETUATION)

MONUMENT: DESCRIBE NEW MONUMENT SET, OR WORK DONE TO PRESERVE EXISTING MONUMENT

9

ACCESSORIES : DESCRIBE NEW BT'S WITNESS OBJECTS ETC. ESTABLISHED, OR WORK DONE TO PRESERVE EXISTING EVIDENCE

Placed BT signs (54-3) and attention signs (54-4) on all BT's.  
Painted BT in red on all BT's.  
Placed red flagging in area.  
Placed location poster (54-6) on narrow road bearing E. 2ch. distant.

10

Work Done By. Mike Lilly Title Engr. Aide Date 7/28/69 State Registration No. USFS  
or Agency

Certified Cor. Record Prepared? Yes  No  Filed At: \_\_\_\_\_ Date \_\_\_\_\_ 11

REMARKS  
Located area on photo by scaling E. from N $\frac{1}{4}$  cor. of Sec 4, T7S, R33E, and scaling N. from E $\frac{1}{4}$  cor. of the section.

12

Index File No. A-13 T. 7S R. 33E M. Will. Tract or Surv. No. \_\_\_\_\_ Cor. A-13 13