

USDA-FOREST SERVICE

Index
File No. V-17

CORNER RECORD (SEARCH)

(Ref. FSM 7151.4)

Tract or
Survey No. _____ Cor.
No. _____

T 6S R. 33E R.D. N.F. JOHN DAY County UMATILLA

Merid. WILLAMETTE N.F. UMATILLA State OREGON

CORNER DIAGRAM

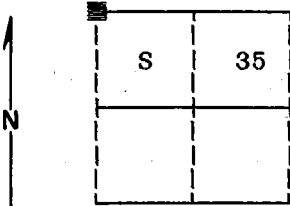

DESCRIBE CORNER MONUMENT FOUND

NONE

DESCRIBE BEARING TREES OR OTHER OFFICIAL ACCESSORIES FOUND

Corner placed from topography calls to the limits of the marsh that the corner position falls in.

PHOTO IDENTIFICATION DATA

Photo No. 680-31
Filed At. Ranger Office
Object Ident. Corner
Ident. By D.I. Griffith
Signature

DESCRIBE CORNER LOCATION RELATIVE TO NEAR-BY FEATURES, ALSO HOW TO REACH CORNER

Corner falls in marsh approximately 250 feet East of the road.

PLANE COORDINATE POSITION DATA

State _____ Zone _____
X _____
Y _____
Etab. By _____

Signature
Agency _____

Title _____ Division _____ Headquarters _____

Date 8-1-87 FS-7100-52 (3/68)

CORNER RECORD (PERPETUATION)

MONUMENT: DESCRIBE NEW MONUMENT SET, OR WORK DONE TO PRESERVE EXISTING MONUMENT

Set a 2½"x30" aluminum pipe with cap marked as shown;
Pipe is set 30 inches in the ground.

T6S	R33E
S 27	S 26
S 34	S 35
1987	
OPLS 644	

9

ACCESSORIES : DESCRIBE NEW BT'S WITNESS OBJECTS ETC. ESTABLISHED, OR WORK DONE TO PRESERVE EXISTING EVIDENCE

New BTs:

- A Spruce 15" diam. bears N56°E, 71.34 feet marked T6S R33E S26 BT
- A Spruce 14" diam. bears S44°E, 127.60 feet marked T6S R33E S35 BT
- A Western Larch 13" diam. bears S52°W, 199.40 feet marked T6S R33E S34 BT
- A Spruce 19" diam. bears N28°W, 90.17 feet marked T6S R33E S27 BT

Painted a 6 inch red band around all bearing trees and attached 54-3 and 54-9 signs.
Set a steel fencepost approximately 5 feet North with 54-9 sign attached.

10

Work Done By D.I. Griffith Title Surveyor Date 7-28-87 State Registration No. OPLS 644
or Agency

Certified Cor. Record Prepared? Yes No Filed At: Umatilla Co. Survey Office Date 8-86

11

REMARKS

Index File No. V-17 T.6S R.33E W.M. Tract or Surv. No. Cor.

12

13

USDA-FOREST SERVICE

Index File No. V-17

CORNER RECORD (SEARCH)

(Ref. FSM 7151.4)

Tract or Survey No. _____

Cor. No. _____

T 6S R. 33E

R.D. NORTH FORK JOHN DAY County UMATILLA

Merid. WILL

N.F. UMATILLA State OREGON

CORNER DIAGRAM

T6S R33E

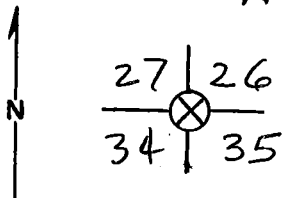

DESCRIBE CORNER MONUMENT FOUND

NONE

DESCRIBE BEARING TREES OR OTHER OFFICIAL ACCESSORIES FOUND

NONE - Although there is no original evidence of this corner left, the corner can be re-positioned very accurately by the calls to the edges of the marsh, which are well defined on the ground.

PHOTO IDENTIFICATION DATA

Photo No. _____
Filed At. _____
Object Ident. _____
Ident. By _____
Signature

DESCRIBE CORNER LOCATION RELATIVE TO NEAR-BY FEATURES, ALSO HOW TO REACH CORNER

see sketch, attached.

PLANE COORDINATE POSITION DATA

State _____ Zone _____
X _____
Y _____
Estab. By _____
Agency

Signature

Title

Division

Headquarters

Date

FS-7100-52 (3/68)

Dennis L. Laybold PLS 1636

S.O.

7-86

CORNER RECORD (PERPETUATION)

MONUMENT: DESCRIBE NEW MONUMENT SET, OR WORK DONE TO PRESERVE EXISTING MONUMENT

9

ACCESSORIES : DESCRIBE NEW BT'S WITNESS OBJECTS ETC. ESTABLISHED, OR WORK DONE TO PRESERVE EXISTING EVIDENCE

10

Work Done By _____ Title _____ Date _____ State Registration No. or Agency _____

Certified Cor. Record Prepared ? Yes No Filed At: _____ Date _____

11

REMARKS

12

Index File No. T. R. M. Tract or Surv. No. Cor.

13