

OREGON CORNER RESTORATION FORM

Section: 27 & 28
Township: 6 North
Range: 35 East of the Willamette Meridian
County: Umatilla
Date: June 28, 2002

Corner Indexing Information: Township 6N Range 35E Corner Code T 13 (Willamette Meridian)

Additional Identifier: (e.g. BLM designation for the corner, street intersection, plat name, block, lot, etc.)

This quarter corner is common to sections 27 & 28.

Oregon Plane Coordinates: N: 846210.949 E: 8727411.579

Zone: North Order: second Datum: NAD83-91 Convergence: 1°27'54.8" Scale Factor: .99994310

Previous Renewals/Surveys, etc.: Originally surveyed by U.S. Deputy Surveyor William Odell under his contract No. 110, dated 8-23-1865. The Surveyor Generals notes state, "set quarter section corner post, drove charred stake, dug pits and raised mounds as per instructions." Survey No. 210, Book 1, Page 572, dated December 3, 1904, Kimbrell found a stone. Survey Q-835-C, dated 10-15-1962, Harris set a 1 1/4" iron pipe 6" under the road at surveyed position. Survey N-21-C, dated July 1977, Swan set a railroad spike at the surveyed position. Circa 1995 The Oregon Department of Transportation resurfaced the roadway and replaced the railroad spike with a brass cap in case.

Monument(s) & Accessories Found (Condition & Source):

At the west quarter of section 27, T6N R35E, we found a 3" brass cap in 5" diameter iron monument case 3" below the surface with no lid.

Monument Set (Procedures & Description):

Monument Detail:

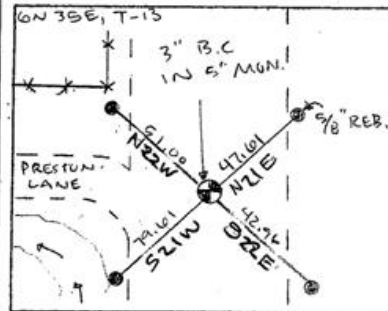
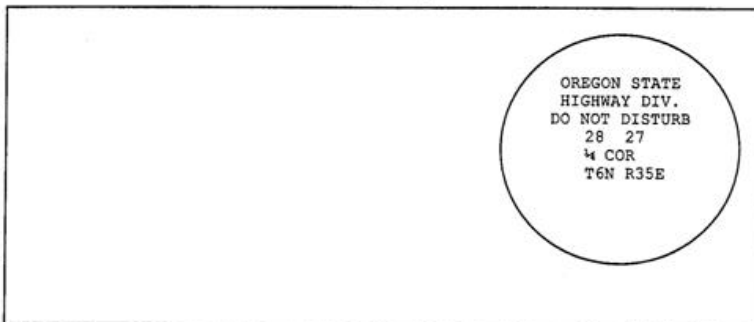

New Accessories: WE SET:

A 5/8 rebar with yellow plastic cap stamped 'Tomkins Surveying' which bears N 21°E ~ 47.61 from the corner. Attached a Umatilla County Bearing object to the southwest face of power pole. A 5/8 rebar with yellow plastic cap stamped 'Tomkins Surveying' which bears S 22°E ~ 42.96 feet from the corner. No Umatilla County Bearing object or t-post set. A 5/8 rebar with yellow plastic cap stamped 'Tomkins Surveying' which bears S 21°W ~ 79.61 feet from the corner. Attached a Umatilla County Bearing object to a t-post. A 5/8 rebar with yellow plastic cap stamped 'Tomkins Surveying' which bears N 22°W ~ 51.00 feet from the corner. Attached a Umatilla County Bearing object to the southeast face of a round wood fence post.

Location & Comments:

Compass Declination:

19° East

Firm/Agency: Tomkins Land Surveying, Inc.
20 E. Poplar, Suite 204
Walla Walla, WA 99362

Party Chief: Bryan Martin
Notes: Bryan Martin
Witness: Eric Flowers

Surveyor's Seal



Handwritten signature: Paul W. Tomkins

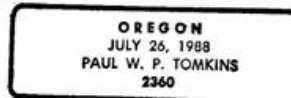

Handwritten: renews 6/30/04

Handwritten: 6/30/02