

OREGON CORNER RESTORATION FORM

Section: 16 & 21
Township: 6 North
Range: 35 East of the Willamette Meridian
County: Umatilla
Date: June 1, 2002

Corner Indexing Information: Township 6N Range 35E Corner Code N 11 (Willamette Meridian)

Additional Identifier: (e.g. BLM designation for the corner, street intersection, plat name, block, lot, etc.)

This quarter corner is common to sections 16 & 21.

Oregon Plane Coordinates: N: 854184.690 E: 8724484.160

Zone: North **Order:** second **Datum:** NAD83-91 **Convergence:** 1°27'27.5" **Scale Factor:** .99996027

Previous Renewals/Surveys, etc.: Originally surveyed by U.S. Deputy Surveyor William Odell under his contract No. 110, dated 8-23-1865. The Surveyor General's notes state, "set ¼ section corner post, drove charred stake, dug pits, and raised mounds as per instructions." Survey No. 53, Book 1, Page 254, dated April 21, 1892, Arnold set a granite stone 22"x9"x7", 18" in the ground. Survey No. I-3, Dwyer found a rock with cross - marked ¼ on side.

Monument(s) & Accessories Found (Condition & Source):

At the South quarter corner of section 16, T6N R35E, found basalt stone 8"x10"x20" set upright with punch "+" and paint on the top. Found 1 ½"x15" iron pipe with 40d nail in the center of pipe, along the south side of stone, S15°E 0.44'.

Monument Set (Procedures & Description):

Set 1"x30" flared end galvanized pipe with 2 ½" brass cap stamped (see example below). Buried inverted stone with "+" facing south along the north side of monument.

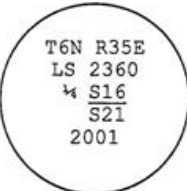

Monument Detail:

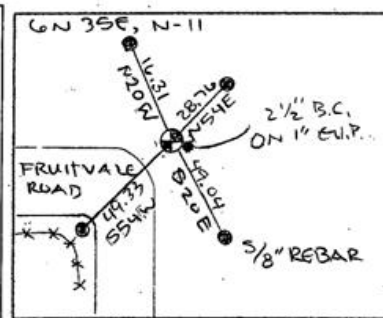

New Accessories: WE SET:

A 5/8 rebar with yellow plastic cap stamped 'Tomkins Surveying' which bears N 54°E ~ 28.76 feet from the corner. Attached a Umatilla County Bearing object to a t-post. A 5/8 rebar with yellow plastic cap stamped 'Tomkins Surveying' which bears S 20°E ~ 49.04 feet from the corner. Attached a Umatilla County Bearing object to the northwest face of 12" galvanized pipe, sticking 24" out of the ground (well casing). A 5/8 rebar with yellow plastic cap stamped 'Tomkins Surveying' which bears S 54°E ~ 49.33 feet from the corner. Attached a Umatilla County Bearing object to the North face of 4x4 fence post. A 5/8 rebar with yellow plastic cap stamped 'Tomkins Surveying' which bears N 20°W ~ 16.31 feet from the corner. Attached a Umatilla County Bearing object to a t-post.

Location & Comments:

Compass Declination:

19° East

Surveyor's Seal

Firm/Agency: Tomkins Land Surveying, Inc.
 20 E. Poplar, Suite 204
 Walla Walla, WA 99362

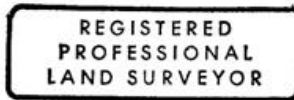

Paul W. P. Tomkins

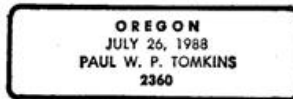

*renews 6/30/04
6/30/02*

Party Chief: Bryan Martin
Notes: Bryan Martin
Witness: Eric Flowers