

OREGON CORNER RESTORATION FORM

Section 17 Township 6N Range 35E

5

County Umatilla Date 5-1-93

CORNER DESIGNATION

cc 18	
18	17

- Condition Report Only
- Not Found
- Renewed
- Unrecorded
- Surveyed In
- Referenced Out

Previous Renewals/Surveys, etc. Road surveys - Stateline  
Surveys - Walla Walla County Engineering Department -  
Jim Dwyer PLS - Ronald L. Munns PLS

Monument(s) & Accessories Found: (Condition and Source)

Nothing found at point. 2" iron pipe at SE corner of  
Section 18 and 1" shaft at SW corner of Section 18 in  
Washington

Monument Detail

2" Cap marked  
 6N 35E  
 S18  

S18	S17
CC PLS 346 1993	

Sketch

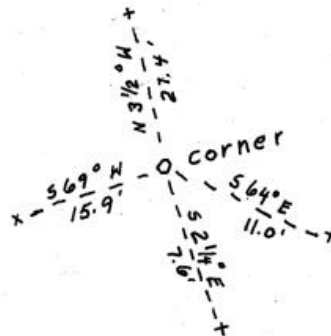

Monument Set (Procedures and Description)

At single proportioned distances along Oregon-Washington  
State Line set 1 1/2" X 30" flanged G.I.P. with 2 1/2"  
brass cap marked as shown

New Accessories

- 1/2" X 30" iron rod bears N 3 1/2 W - 27.4 feet
- 1/2" X 30" iron rod bears S 64 E - 11.0 feet
- 1/2" X 30" iron rod bears S 2 1/4 E - 7.6 feet
- 1/2" X 30" iron rod bears S 69 W - 15.9 feet

Location & Comments

Surveyor's Seal

Compass Declination 18  
 Firm/Agency W. O. Harris

RECEIVED BY

Umatilla County Surveyor  
 Date 5-93  
 Rec'd By [Signature]  
 No. 93-40-B

Address P. O. Box 566  
Pendleton, Or 97801  
 Party Chief W. O. Harris  
 Notes \_\_\_\_\_  
 Witness Scott Munro

